

PT	PT	BRG/DELTA	LENGTH
1	2	NW 54 55 0	69.94
2	3	NE 27 36 44	253.62
3	4	SE 72 38 2	60.42
4	1	SW 25 32 27	273.64

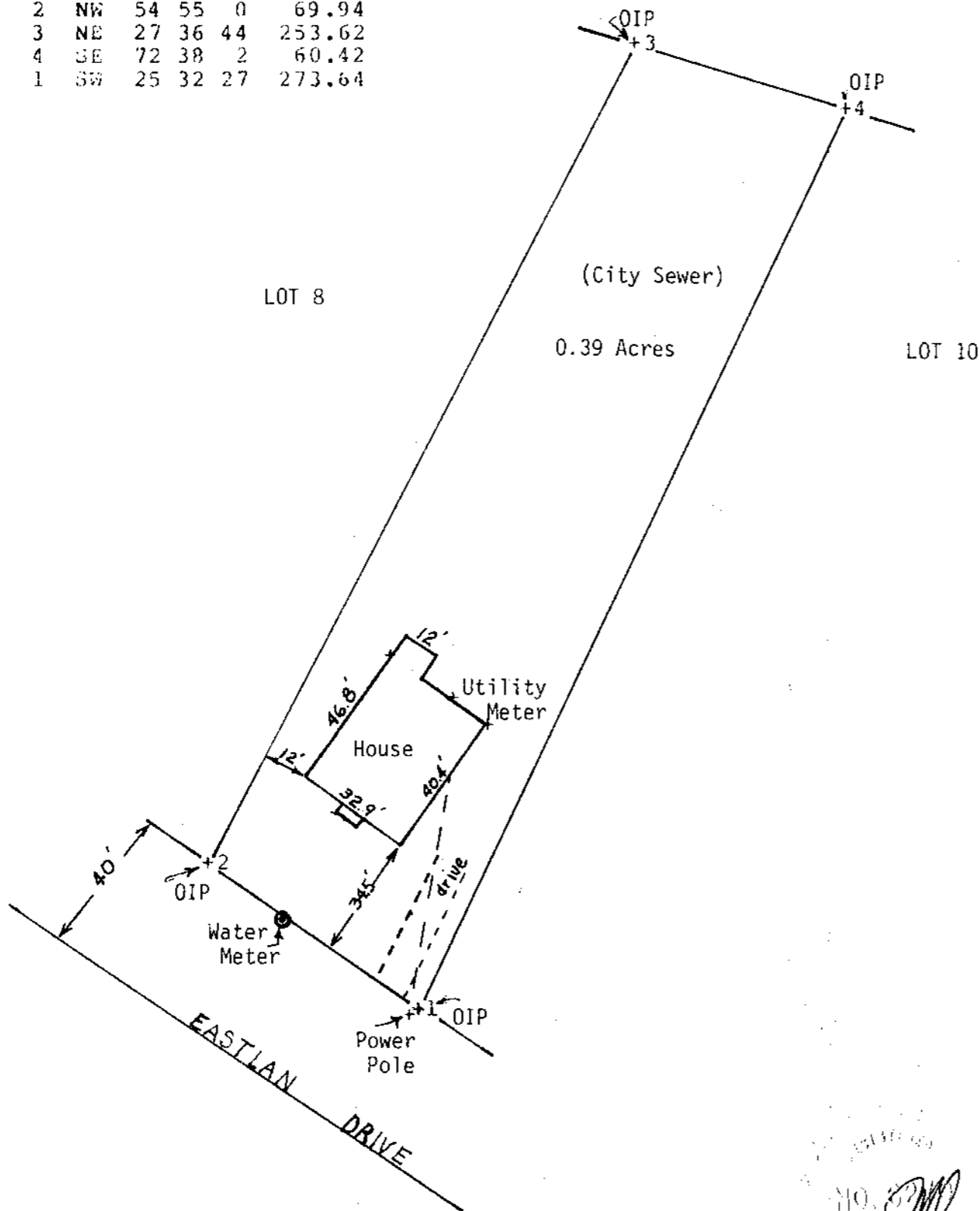

--NOTE--

- NIP : New Iron Pin
- OIP : Old Iron Pin
- EIP : Existing Iron Pin

I certify that I surveyed this property and found that there are no encroachments on this property and that this property does not encroach on adjoining property. This property is not located in a flood hazard area.

21110

John R. Dean
S.C. R.L.S. 8270

7-0-92

Michael A. Dean

SCALE: 1" = 40'	APPROVED BY	DRAWN BY
DATE: 11-5-79		
Lot 9, Carolina Court, Plat Book F, Page 96		DRAWING NUMBER
125 Eastlan Drive, City of Greenville Greenville County, South Carolina		

FILED
 JAN 4 11 11 AM '80
 GORRIE S. TANKERSLEY
 R.M.C.