

PROPERTY IDENTIFICATION

THIS PROPERTY IS KNOWN AS LOTS 221, 222, 223 AND PART OF LOTS 226, 227 OF ORCHARD ACRES, RECORDED IN THE R.M.C. OFFICE OF GREENVILLE COUNTY IN PLAT BOOK YY ON PAGE 114, ALSO KNOWN AS PROPERTY OF JACK SHAW RECORDED IN PLAT BOOK QQQ ON PAGE 93.

ADDITIONAL REFERENCES:

MORTGAGE BOOK 1060-586



FILED  
GREENVILLE CO. S.C.  
DEC 26 4 15 PM '79  
DONNIE S. TANKERSLEY  
R.M.C.

WATSON ROAD

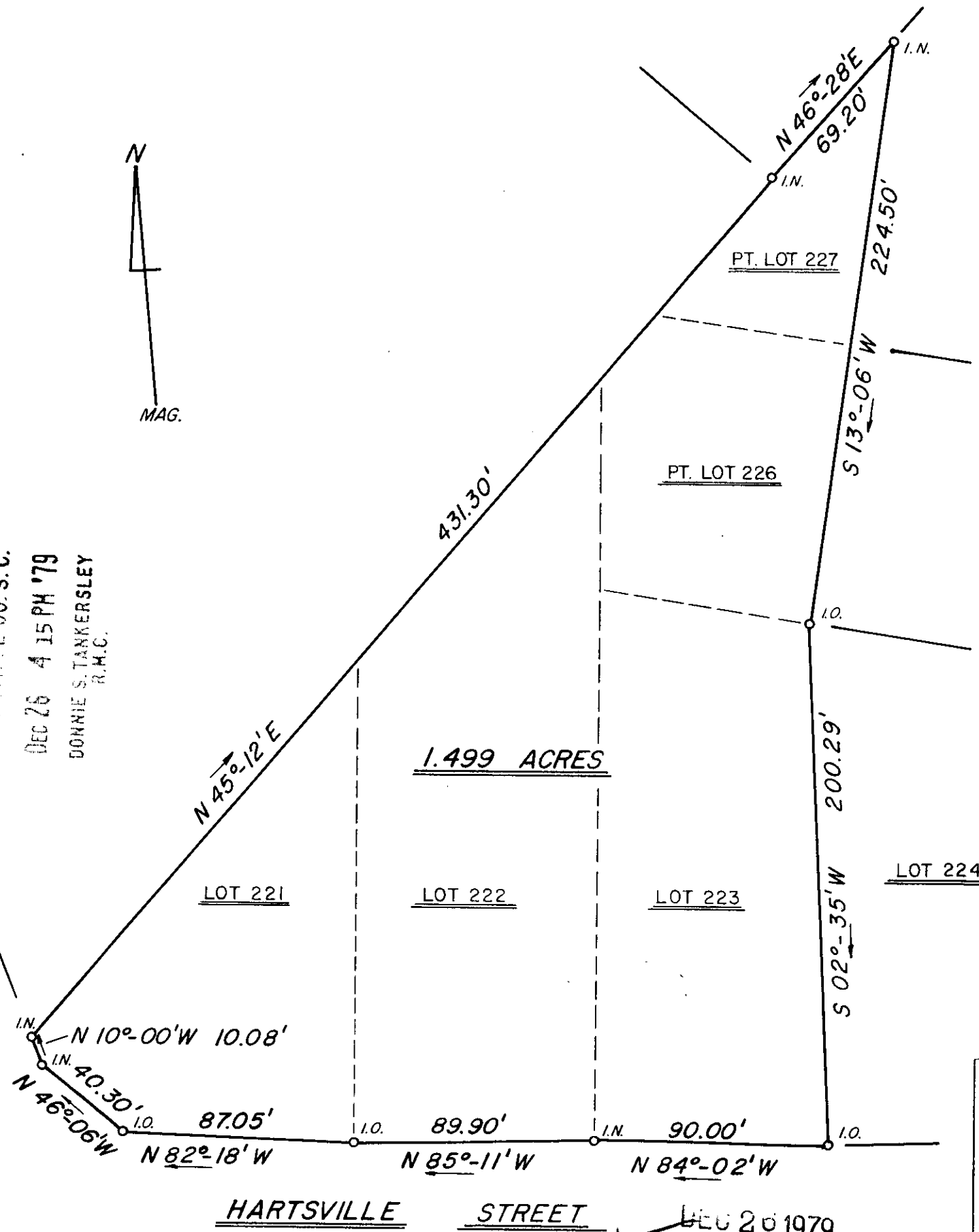

I hereby certify that the ratio of precision of the field survey is 1/5,000 as shown hereon and the area was determined by DMD Method.

*James R. Freeland*  
James R. Freeland RLS & PE  
4781



STATE OF SOUTH CAROLINA  
GREENVILLE COUNTY

PROPERTY OF

WILDAIRE-MERRY OAKS PARTNERSHIP  
GCTO ----- 3 DE 26 19 35

FREELAND & ASSOCIATES  
Engineers • Land Surveyors

GREENVILLE, S.C.

SURVEY	LT
DRAWN	FL
CHECK	J.R.F.
SCALE	1" = 50' 5.0001
DATE	12-17-79
DWG. NO.	79-4523

DEC 26 1979  
20465  
7-Q-87

MICROFILMED