

MICROFILMED

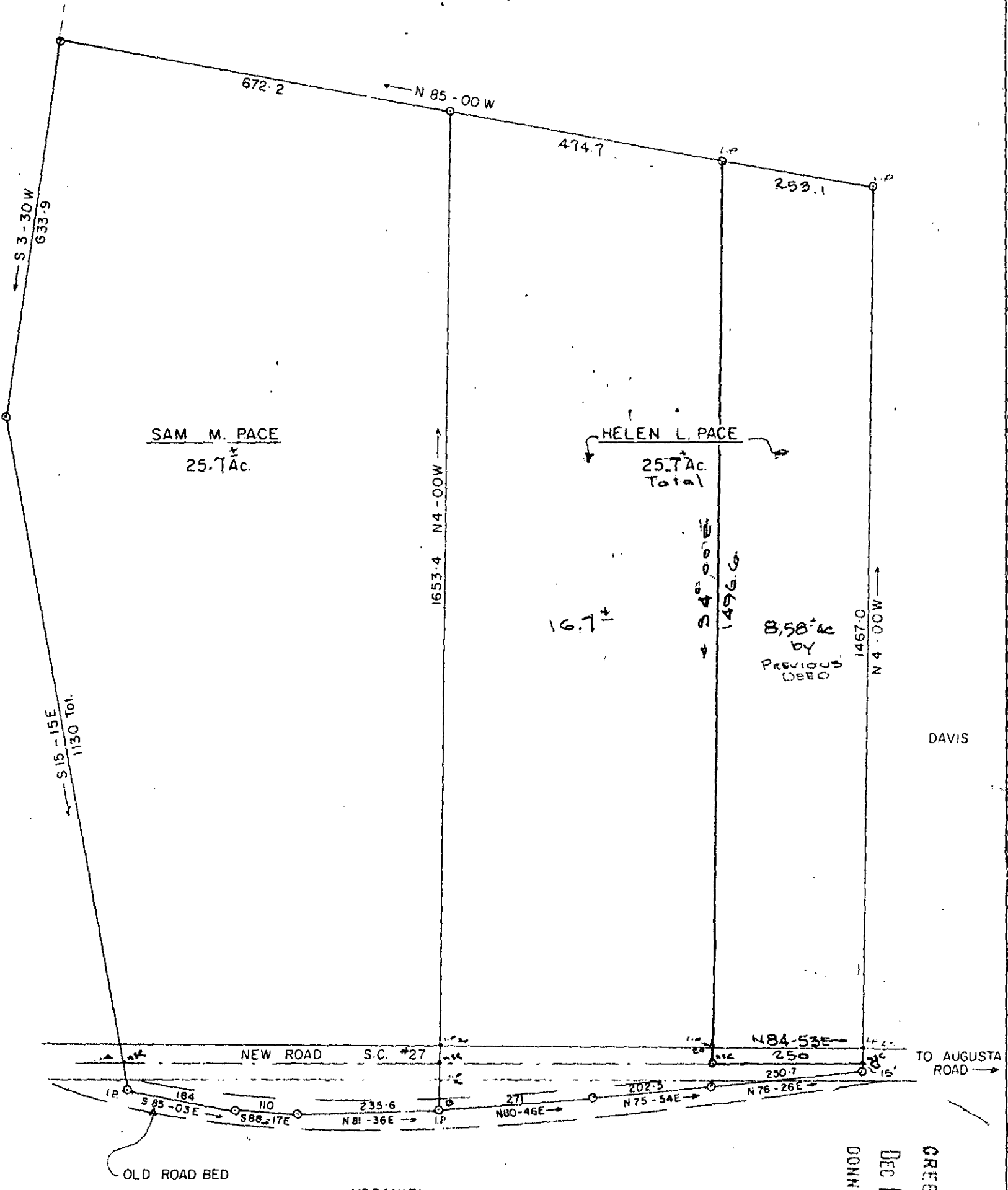

GCTU
10-19-79
755

TRACT (A) THRU (C) SURVEYED.
TRACT ON NORTH SIDE OF HY 27
DIVIDED FROM DEED.

20025

PROPERTY OF
SAM M. PACE
&
HELEN L. PACE

GREENVILLE COUNTY, S. C.

SCALE 1"=200' NOV-13-79

DEC 1 9 1979

FILED
GREENVILLE CO. S.C.
DEC 19 3 31 PM '79
DONNIE S. TANKERSLEY
R.M.C.

