

GREENVILLE CO. S. C.

Nov 16 12 01 PM '79

DONNIE S. TANKERSLEY
R.M.C.

MICROFILMED

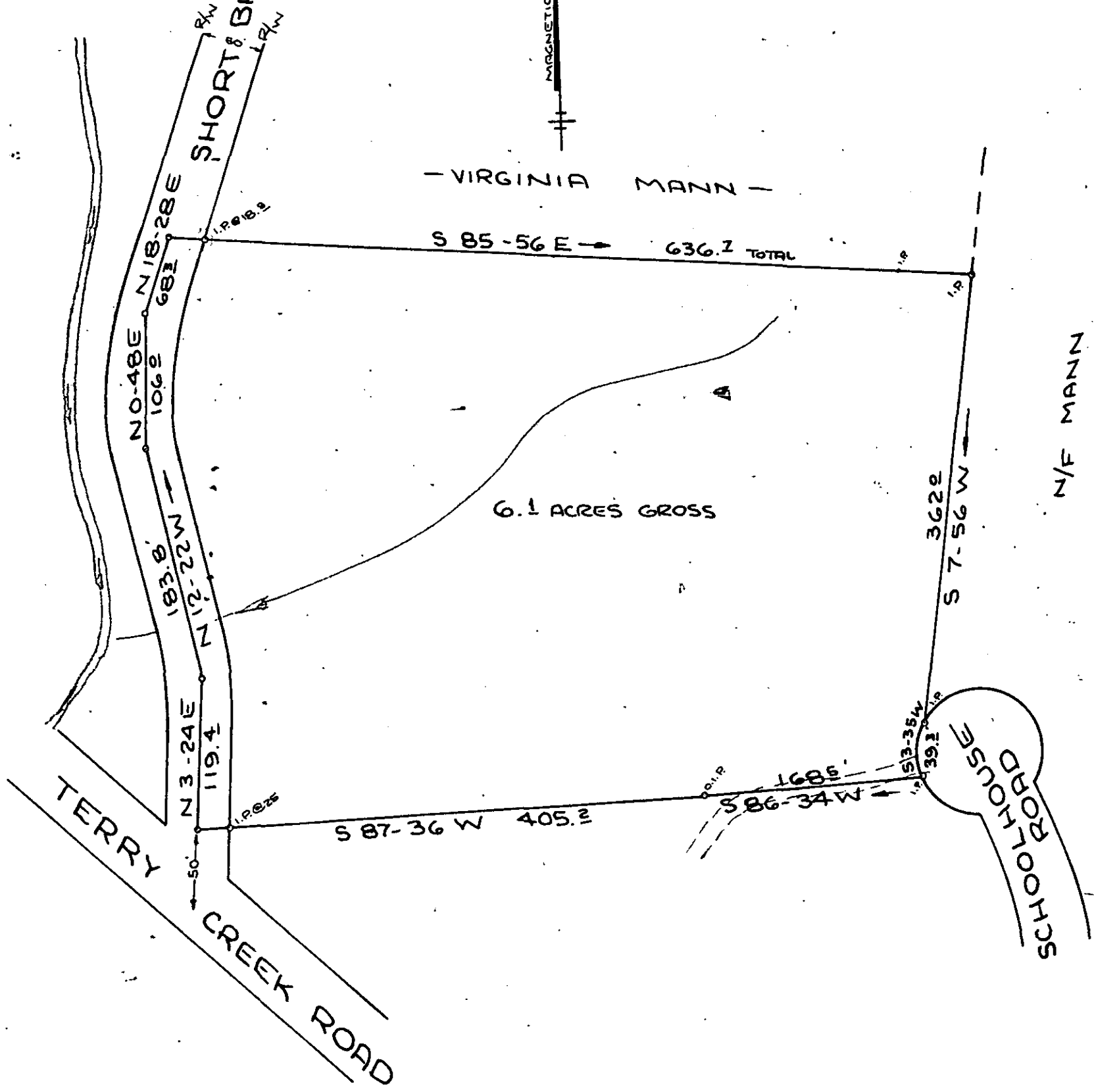

SURVEY FOR
HARMON C. CARROLL
BARBARA S. CARROLL
NEAR TERRY CREEK GREENVILLE CO.
SOUTH CAROLINA
NOV. 9, 1979

16789

7Q-47

SCALE: 1" = 100



W. R. WILLIAMS, JR.
ENGINEER/SURVEYOR
P. E. & L. S. No. 3979
15 S. MAIN STREET
TRAVELERS REST, S. C.
29690

"I hereby certify that the ratio of precision of the field survey is 1/3200 as shown hereon and the area was determined by DMD method of area calculation."

W.R. Williams, Jr. P.E. & L.S. No. 3979

663.2-1-PT 20

GC10 -2 N016 79 362

WRW