

NO.	BEARINGS	DIST
1	N 2-29 E	206.51
2	N 12-44 E	318.20
3	N 35-26 E	192.13
4	N 6-16 W	101.67
5	N 40-23 E	96.83
6	N 60-30 E	225.08
7	N 84-57 E	132.60
8	N 54-13 E	271.76
9	S 84-32 E	116.90
10	N 76-36 E	125.35
11	S 53-50 E	76.51
12	N 51-28 E	380.06

NO	BEARINGS	DIST
13	S 62-08 E	92.88
14	S 19-15 E	80.14
15	S 26-20 W	79.34
16	S 66-48 E	108.61
17	N 85-05 E	97.15
18	S 15-10 W	39.00
19	S 26-20 W	59.43

FILED  
GREENVILLE CO. S. C.  
Nov 9 10 43 AM '79  
DONNIE S. TANKERSLEY  
R.M.C.

43.91 ACRES TOTAL  
- .51 IN ROAD  
43.40± ACRES NET.

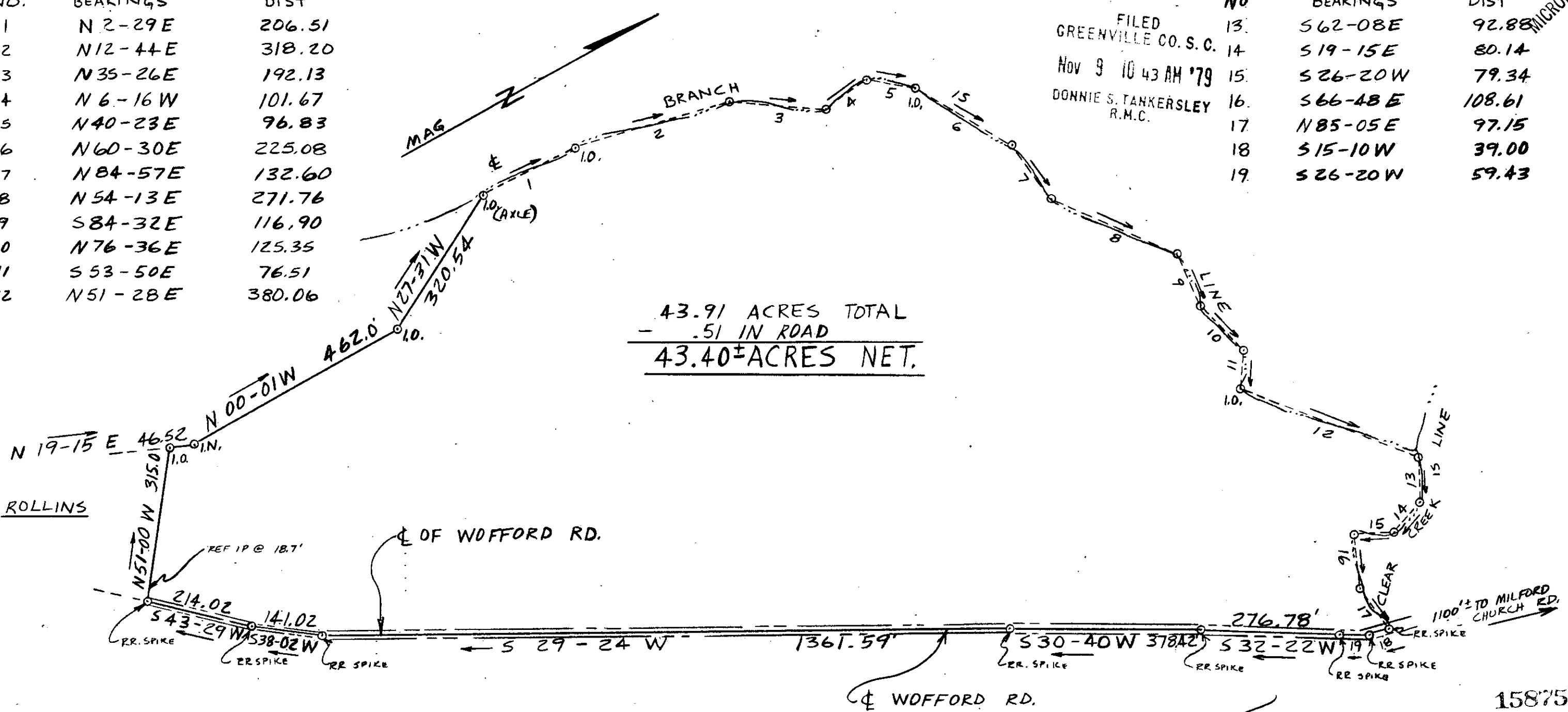

15875

NOV 9 1979

7-Q-43

I hereby certify that the ratio of precision of the field survey is 1/5,000 as shown hereon and the area was determined by DMD Method.

*James R. Freeland*  
James R. Freeland RLS & PE 4781

BLK. BOOK. 632.1 - 1 - 17 & 18



STATE OF SOUTH CAROLINA  
GREENVILLE COUNTY

PROPERTY OF  
HAROLD E. HARMAN  
MABLE C. HARMAN

FREELAND & ASSOCIATES  
Engineers • Land Surveyors  
GREENVILLE, S.C.

SURVEY	LT
DRAWN	WBH III
CHECK	MLC
SCALE	1" = 200'
DATE	11-8-79
DWG. NO.	79-4389