

FILED.  
GREENVILLE CO. S. C.  
Nov 1 3 08 PM '79  
DONNIE S. TANKERSLEY  
R.M.C.

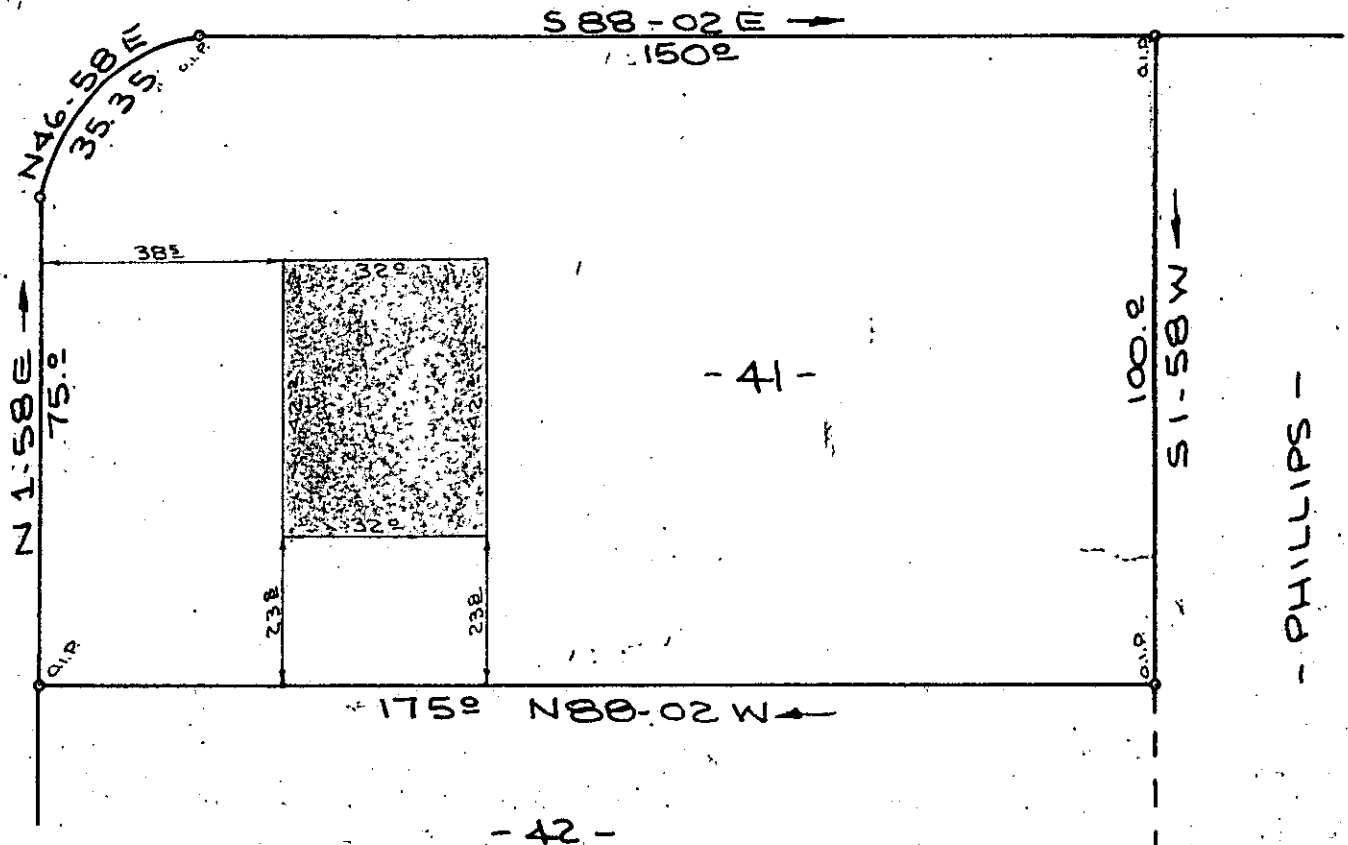

PHILLIPS AVENUE

ROCKVIEW DRIVE



PROPERTY OF  
**VICTOR P. BERG**  
**LYNN S. BERG**  
 NEAR GREENVILLE, SOUTH CAROLINA  
 GREENVILLE CO.

NOV 1 1979

This is to certify that on the 17th day of October, 1979, I surveyed the property shown on this plat; being the same property shown as lot # 41, Plat of Property of Joe A. Phillips, recorded in R. N. C. for Greenville County in Plat Book III, Page 75, and that the property lines, walls and buildings are as shown hereon; that the buildings located on said property do not encroach or project on adjacent streets or property except as shown hereon; and that no adjacent buildings or walls encroach or project on said premises. The structures located on this property are not located in an area designated as a flood plain.

SCALE: 1" = 30'

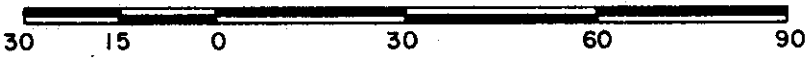

7-0-34

**WRW**

W. R. WILLIAMS, JR.  
 ENGINEER / SURVEYOR  
 P. E. & L. S. No. 3979  
 15 S. MAIN STREET  
 TRAVELERS REST, S. C.  
 29690

"I hereby certify that the ratio of precision of the field survey is 1/5000± as shown hereon and the area was determined by DMD method of area calculation."

*W. R. Williams, Jr.* P. E. & L. S. No. 3979