

This is to certify that on October 18, 1979, I surveyed the property shown on this plat, known as Property of Norma Jean Barnette, recorded in the RMC Office of Greenville County in Deed Book 1087, on page 354, and that the property lines, walls and buildings are as shown hereon; that the building located on said lot does not encroach or project on adjacent streets or property, and that no adjacent walls or buildings encroach or project on said premises, and that no utility lines cross this property except as shown hereon. This property is not located in a designated flood hazard area.

James R. Freeland
James R. Freeland RLS & PE 4781

FILED
GREENVILLE CO. S.C.
OCT 24 4 32 PM '79
DONNIE S. TANKERSLEY
R.M.C.

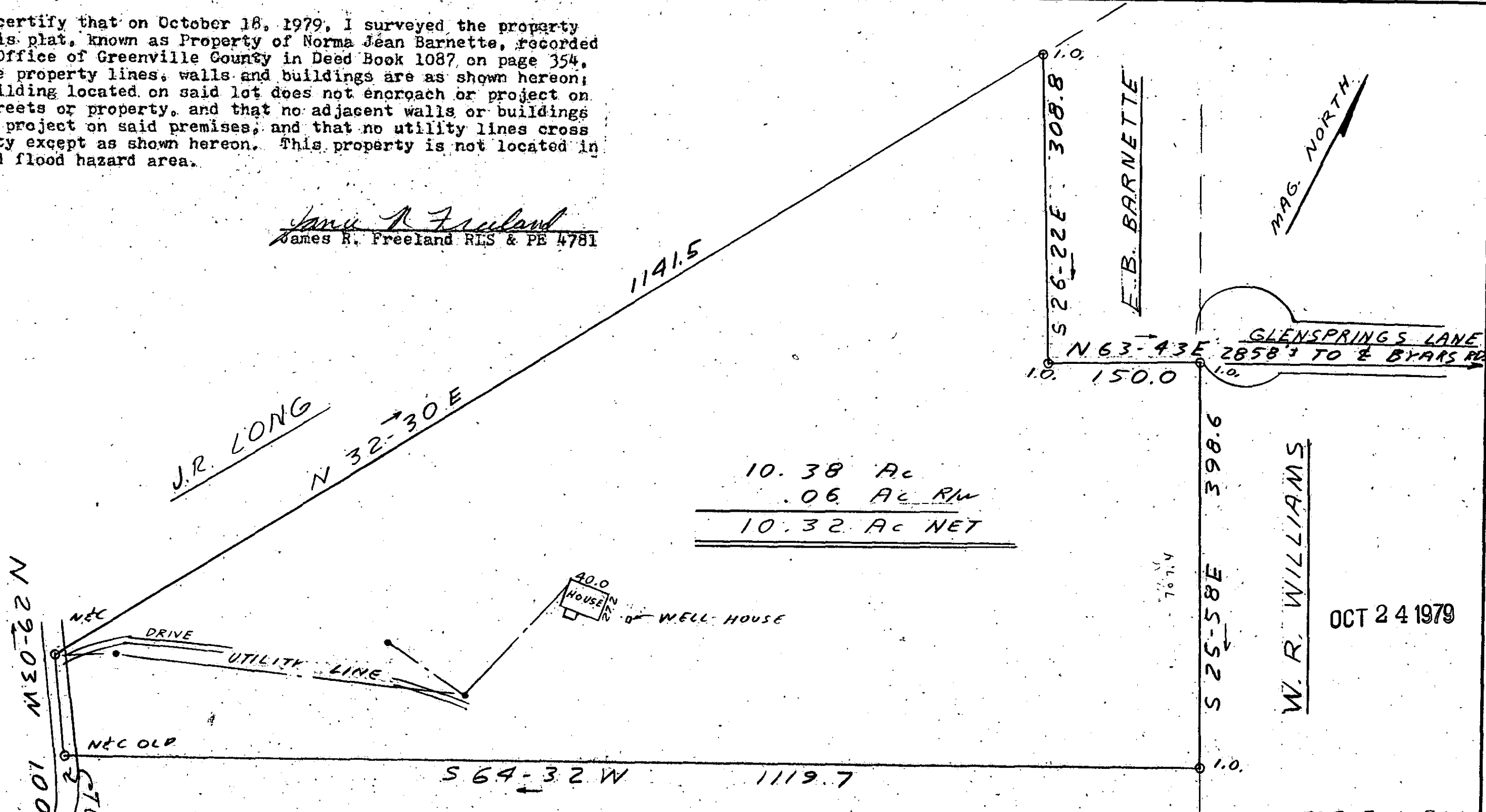

10.38 Ac
.06 Ac RW
10.32 Ac NET

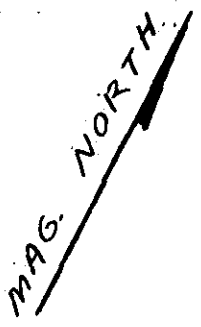

W. R. WILLIAMS

OCT 24 1979

N 29-03 W
1000
STUBBS MOUNTAIN ROAD

MORRISON (NIF)

13814

7-Q-25

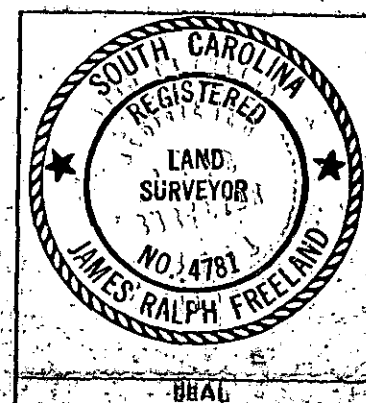

STATE OF SOUTH CAROLINA
GREENVILLE COUNTY
PROPERTY OF
MICHAEL W. MACHIA
SANDRA J. MACHIA

503.3-1-26.1

FREELAND & ASSOCIATES Engineers • Land Surveyors	
GREENVILLE, S.C.	
SURVEY	LT
DRAWN	URT
CHECK	MTK
SCALE	1" = 100'
DATE	10-21-79
DWG. NO.	202-2837