

NOTE: DRAINAGE AND UTILITY EASEMENT 5' EITHER SIDE OF ALL SIDE AND REAR LOT LINES.

FILED  
GREENVILLE CO. S. C.  
OCT 22 3 09 PM '79  
DONNIE S. TANKERSLEY  
R.M.C.

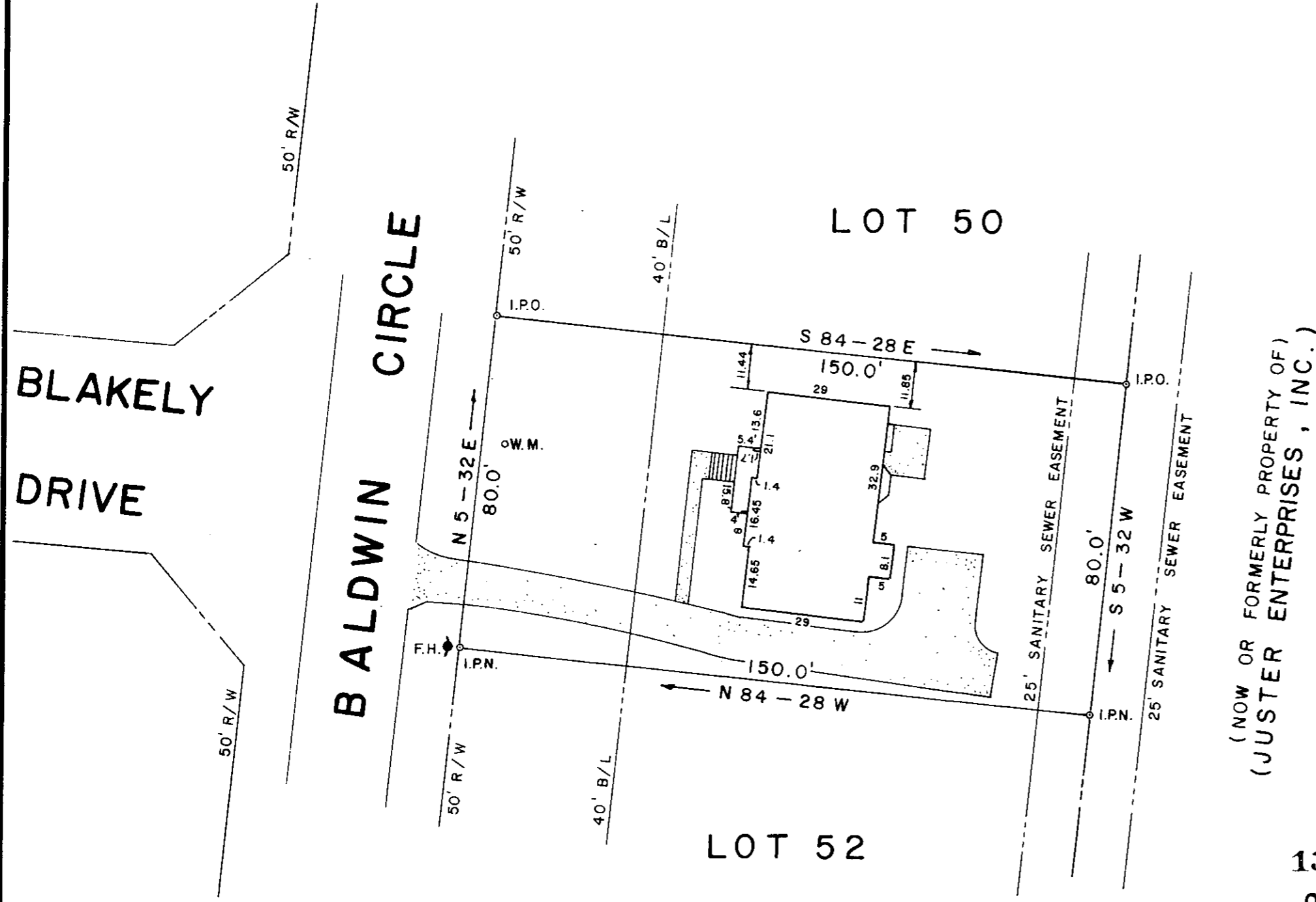
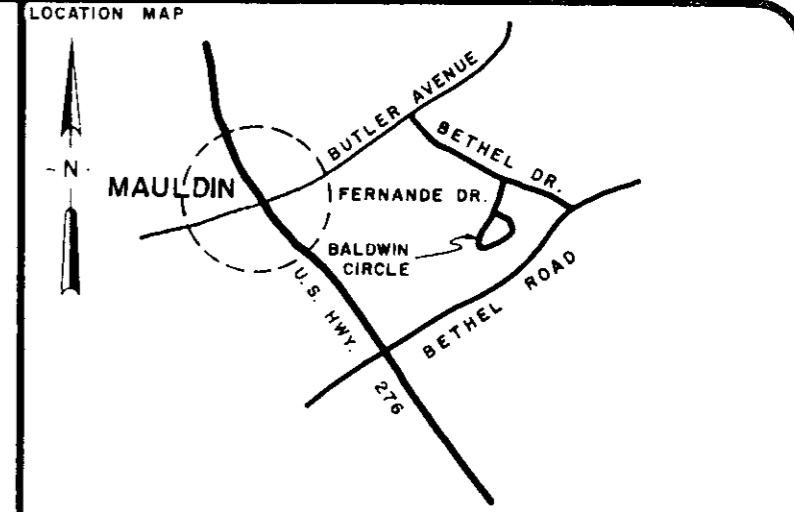
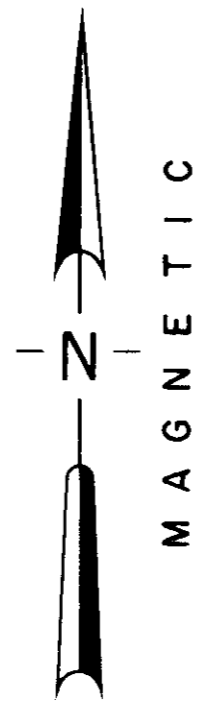

(NOW OR FORMERLY PROPERTY OF)  
(JUSTER ENTERPRISES, INC.)

13459  
OCT 22 1979

7-Q-20

**CERTIFICATION**  
1. (X) This is to certify that the bearings and distances, and or measurements, shown on this plat are correct, and that all rights of way, easements, and encroachments, obvious and apparent from field observation of the subject property at the time of the survey are as shown.  
2. (X) This is to certify that the area of the subject property shown on this plat was computed by the coordinate method of area calculation and that this is a CLASS B survey.  
3. (X) The Department of Housing and Urban Development Flood Way Data for Greenville County shows this property (X) to be in a flood plain, (U) not to be in a flood plain, (S) location cannot be determined.  
*William V. ...*  
REG NUMBER 7261 SIGNATURE DATE 10 Oct 79

**REFERENCES**

REVISED	9 JUN 79	79001-57-1
REVISED	18 OCT 79	79001-57-2

**PROPERTY SURVEY FOR  
STEVEN M. FULLER  
& JANET L. FULLER  
LOT 51**  
VERDIN ESTATES SUBDIVISION  
GREENVILLE SOUTH CAROLINA

GRAPHIC SCALE 0 30 60  
1" = 30'

DRAWN	DESIGN	CHECK	DATE	SCALE
WNS	WNS	WNS	13 APR 79	1" = 30'
FILE	JOB NO.			79001-57

**ARBOR ENGINEERING**  
P.O. BOX 263, GREENVILLE, S.C.  
LANDSCAPE ARCHITECTS-ENGINEERS-LAND SURVEYORS

MICROFILMED

GOTO --- 10022 79 1446 5.0001