

I HEREBY CERTIFY THAT I HAVE SURVEYED THE PROPERTY SHOWN AND THAT THE MEASUREMENTS ARE CORRECT.

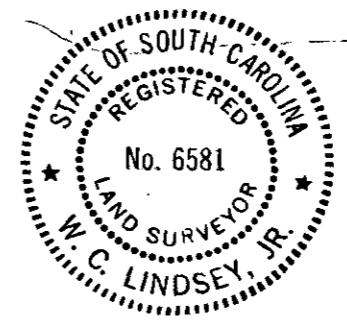

W.C. Lindsey, Jr.

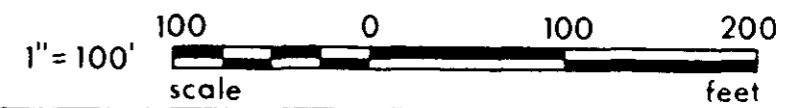

HUGH C. BROWN PROPERTY		
LOCATED IN ONEAL TWP, GREENVILLE CO., S.C.		
SCALE: 1" = 100'	APPROVED BY <i>W.C. Lindsey, Jr.</i>	DRAWN BY CML
DATE: 10-12-1979	SURVEYED FOR MICHAEL HUGH BROWN	
SURVEYED BY LINDSEY & ASSOCIATES		DRAWING NUMBER 1177

7-Q-19

OCT 18 1979

13125

JIM SUDDETH

1.7 ACRES

GRANTOR

GRANTOR

GRANTOR

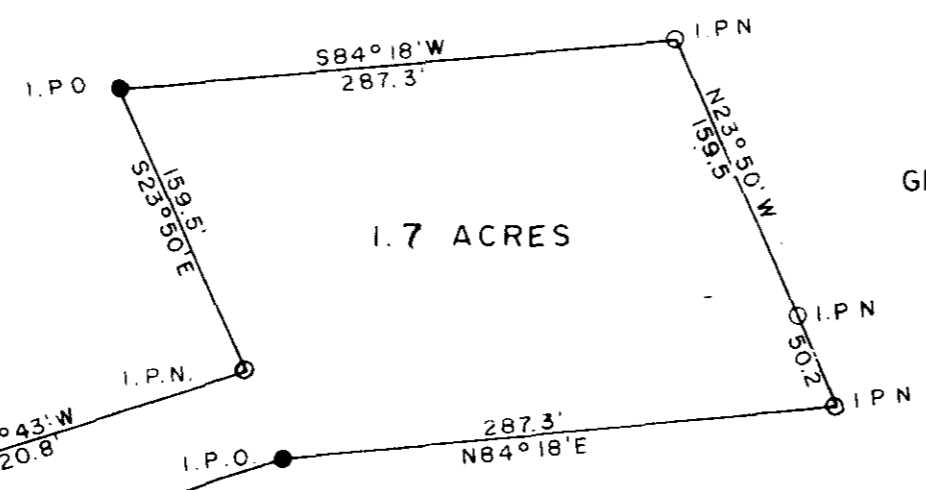

1800' TO TIGER BRIDGE ROAD

FILED
GREENVILLE CO. S.C.
OCT 18 4 06 PM '79
DONNIE S. TANKERSLEY
R.M.C.

S.C. HWY. 101

MICROFILMED