

MICROFILMED

FILED  
GREENVILLE CO. S. C.  
SEP-28 1 37 PM '79  
DONNIE S. TANKERSLEY  
R.M.C.

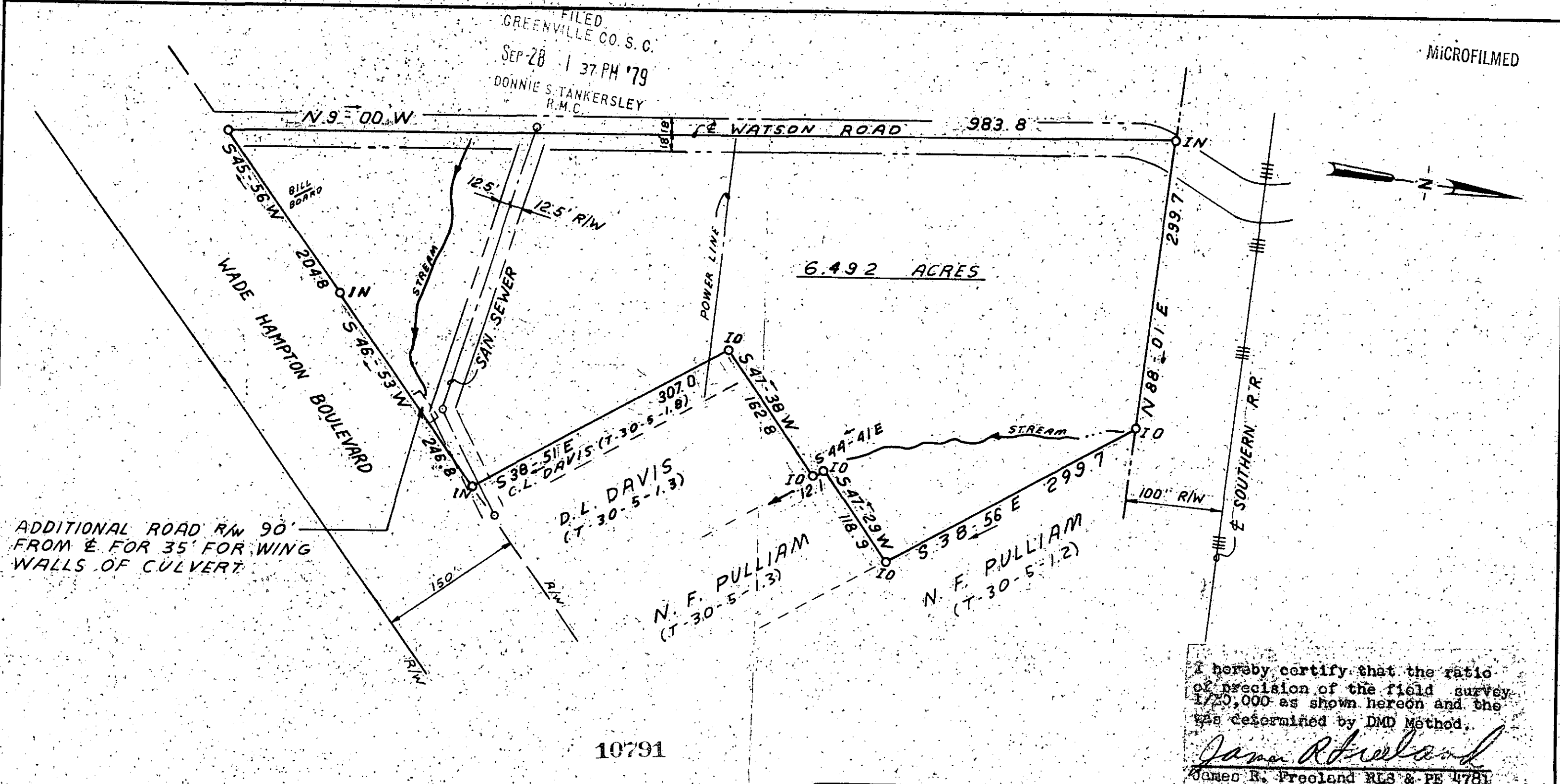
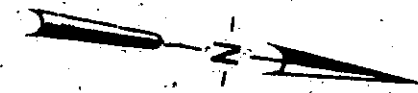

I hereby certify that the ratio of precision of the field survey 1/20,000 as shown hereon and the was determined by DMD Method.

*James R. Freeland*  
James R. Freeland RLS & PE 4781

10791

SEP 28 1979

7-9-7

NOTE: THERE IS A 20' DRIVE EASEMENT ACCORDING TO DEED BOOK 303-PAGE 320. DRIVE LOCATION NOT EVIDANT AT THIS TIME.

	<b>STATE OF SOUTH CAROLINA</b> <b>GREENVILLE COUNTY</b>	<b>FREELAND &amp; ASSOCIATES</b> Engineers • Land Surveyors GREENVILLE, S.C.
	PROPERTY OF <b>JESSE L. HELMS SR.</b>	SURVEY L.T. DRAWN J.R.F. CHECK M.L.C. SCALE 1" = 100' DATE 9-12-79 DWG. NO. 79-4021

GCTD 1 SEP 28 1979 1002