

PELHAM ROAD

Asphalt Concrete Pavement

Intersection With
Boiling Springs Rd.

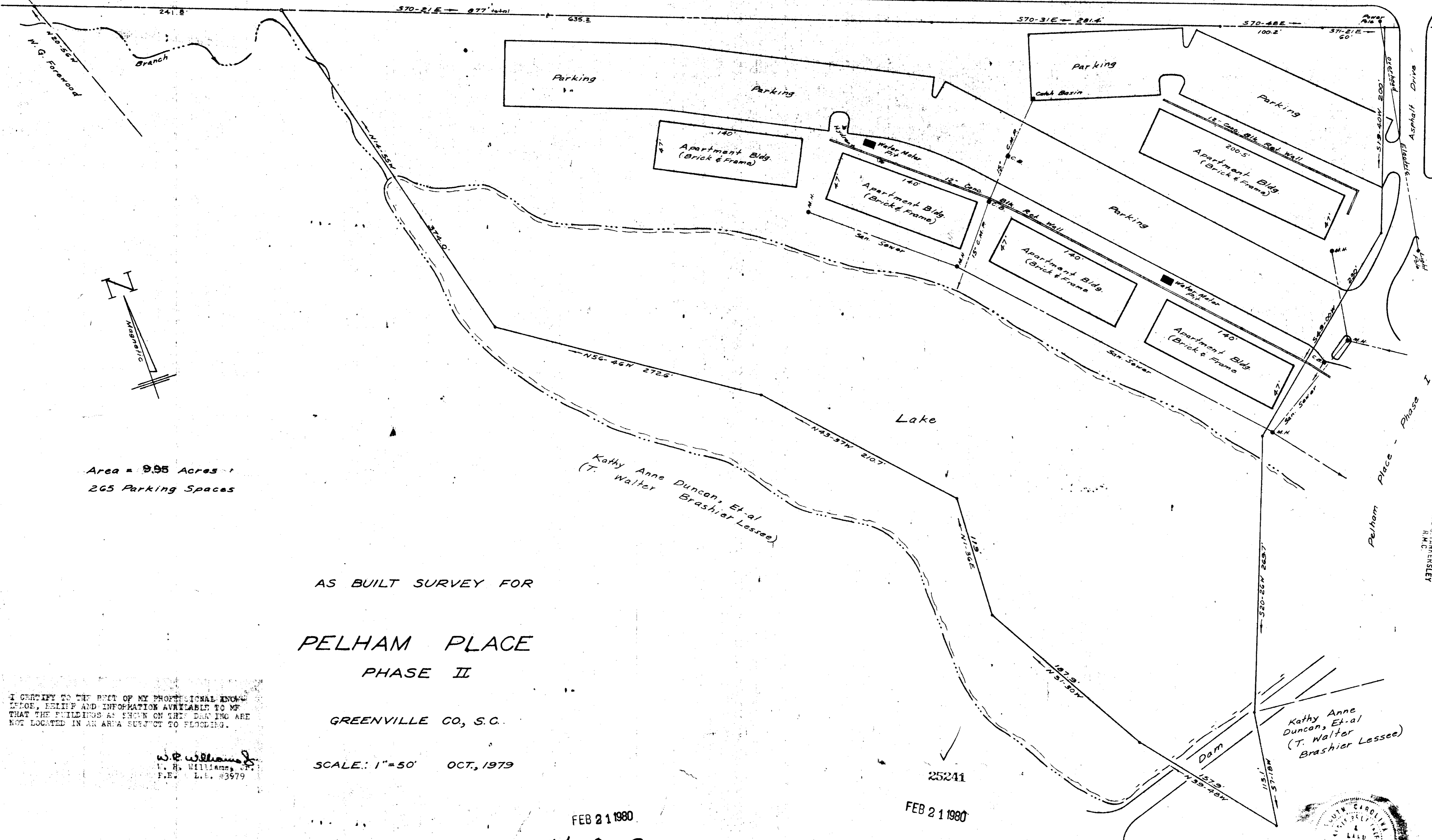

Area = 9.95 Acres
265 Parking Spaces

AS BUILT SURVEY FOR
PELHAM PLACE
PHASE II

GREENVILLE CO., S.C.

SCALE: 1"=50' OCT., 1979

I CERTIFY TO THE BEST OF MY PROFESSIONAL KNOWLEDGE, BELIEF AND INFORMATION AVAILABLE TO ME THAT THE BUILDINGS AS SHOWN ON THIS DRAWING ARE NOT LOCATED IN AN AREA SUBJECT TO FLOODING.

W. R. Williams, Jr.
W. R. Williams, Jr.
P.E. L.S. #3979

Kathy Anne
Duncan, Et-al
(T. Walter
Brashier Lessee)

FILED
GREENVILLE CO. S.C.
FEB 21 10 06 AM '80
DONNE S. TANKERSLEY
R.M.C.

FEB 21 1980

7-0-83

FEB 21 1980

7-0-84

REVISED - FEB. 12, 1980

W. R. Williams, Jr.
W. R. Williams, Jr.
ENGINEER/SURVEYOR
P.E. & L.S. No. 3979
15 S. MAIN ST.
TRAVELERS REST, S.C.

10-0001