

LITTLE TEXAS RD.
733' To County Rd.

FILED
GREENVILLE CO. S. C.
DEC 21 2 17 PM '79
DONNIE S. TANKERSLEY
R.M.C.

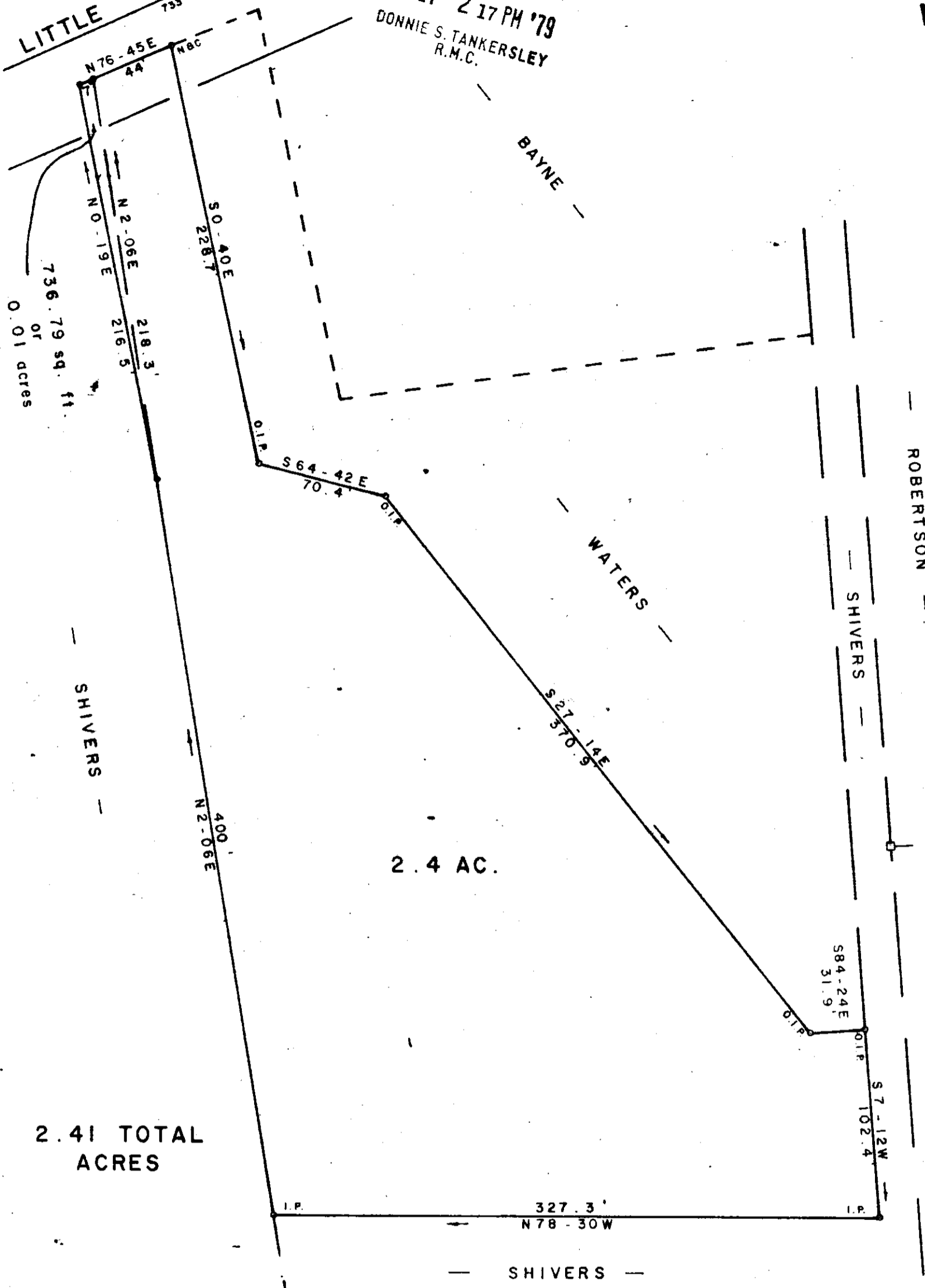

PROPERTY OF
CAROLINE H. SHIVERS
TRAVELERS REST GREENVILLE CO. S. C.

SOUTH CAROLINA
DECEMBER 20, 1979

20265
7-0-57

SCALE: 1" = 60'

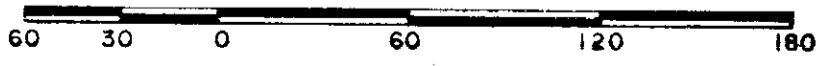

W. R. WILLIAMS, JR.
ENGINEER / SURVEYOR
P. E. & L. S. No. 3979
15 S. MAIN STREET
TRAVELERS REST, S. C.
29690

"I hereby certify that the ratio of precision of the field survey is 1/5000² as shown hereon and the area was determined by DMD method of area calculation."