

FILED  
 GREENVILLE CO. S.C.  
 Dec 21 10 34 AM '79  
 DONNIE S. TANKERSLEY  
 M.C.

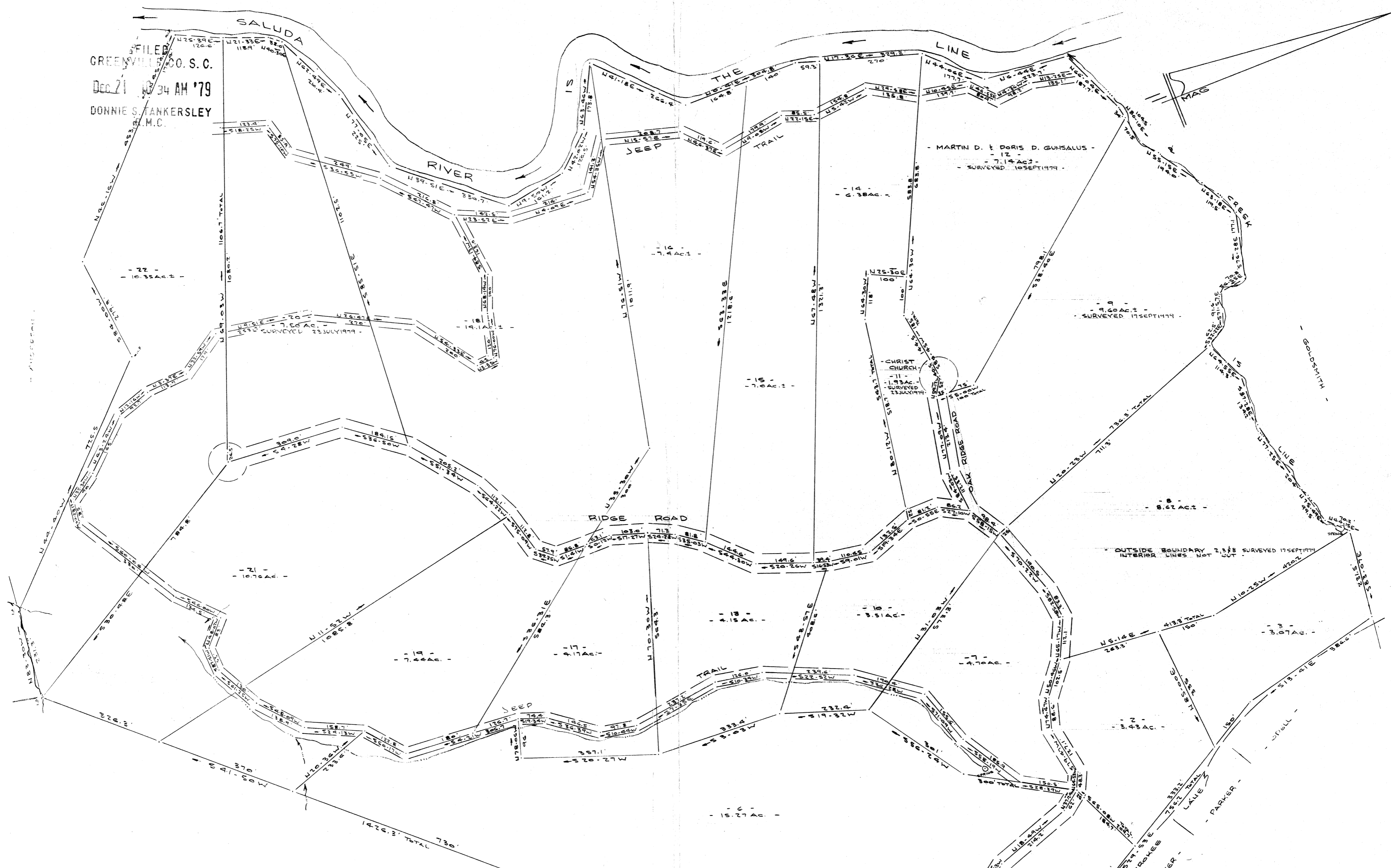

The roadways shown hereon as Ridge Road, Oak Ridge Road, and Jeep Trail are reserved for the private use, benefit, and ingress and egress running with the land in favor of, the owners of all lots shown thereon, their heirs, successors, executors, administrators, assigns and mortgagees. Ridge Road, Oak Ridge Road and Jeep Trail are private roads and are not dedicated to the public.

The subdivision shown hereon lies outside the jurisdiction of the Subdivision Regulations for Greenville County.

This plot is not within the limits of the Greenville County Subdivision Regulation Jurisdiction and therefore recordation approval by the Greenville County Planning Commission is not required.  
 12/21/79 *Arthur B. Cullis*  
 Greenville County Planning Commission

20264 2-0-56

This is to certify that I am owner of the property shown hereon and I approve the division of property as shown hereon.

November 15, 1979  
*Martin D. Gunsalus*  
*Doris D. Gunsalus*  
*Christ Church*  
*Margaret A. Casteel*

COMPOSITE PLAT FOR  
 RIVER RIDGE  
 NEAR GREENVILLE, S.C.  
 SCALE: 1"=100'  
 REVISED 13 NOV 1979  
 REVISED 18 DEC 1979

CAROLINA SURVEYING CO.  
 112 MAINLY ST.  
 GREENVILLE, S.C.

*R. B. Brubaker*

GCTO 3 DE 21 79 117

MICROFILMED  
 5.000