

FILED
GREENVILLE CO. S.C.

DEC 4 3 56 PM '79

DONNIE S. TANKERSLEY
R.M.C.

ENCLOSURE

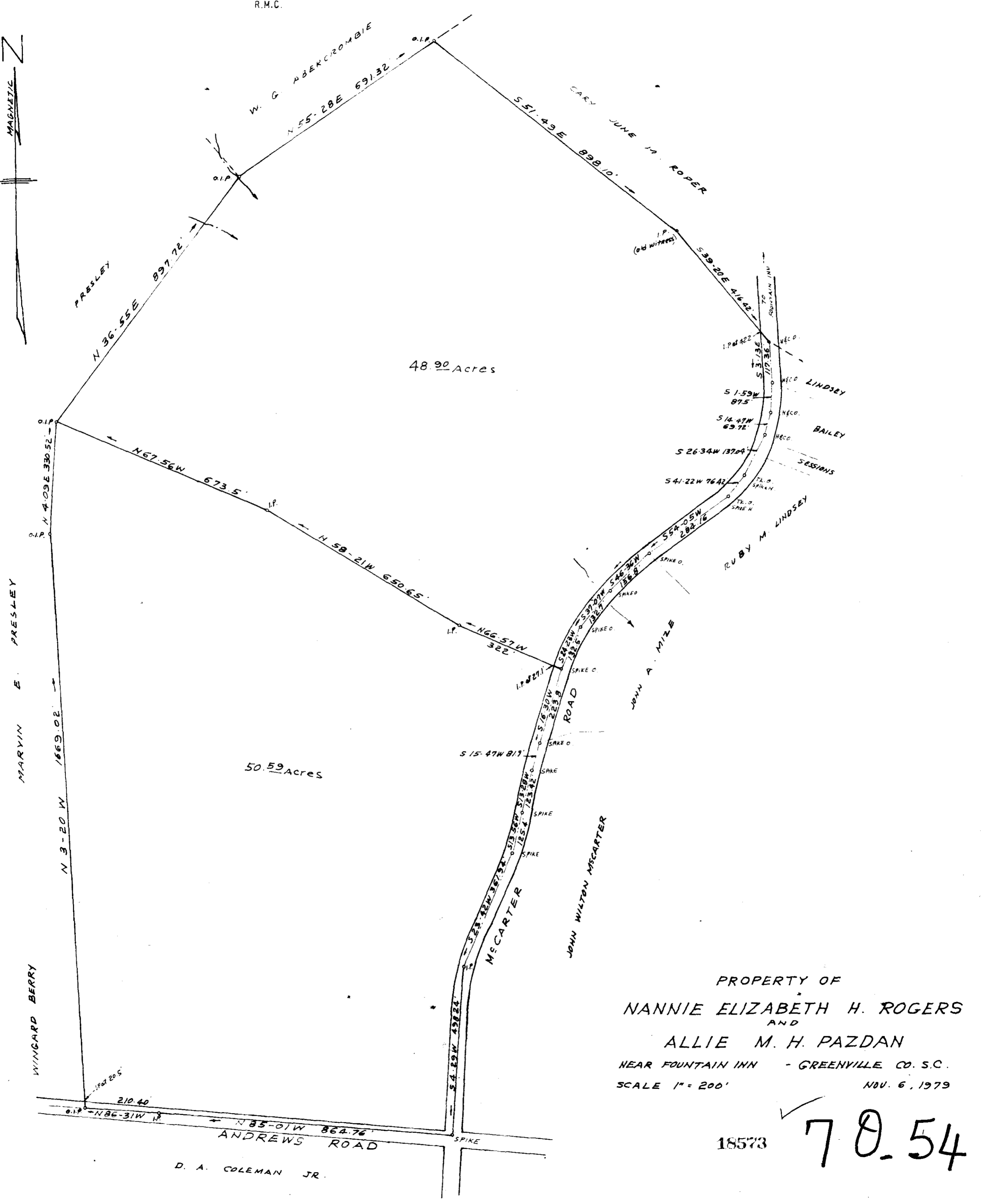

48.90 Acres

50.59 Acres

210.40

PROPERTY OF
NANNIE ELIZABETH H. ROGERS
AND
ALLIE M. H. PAZDAN
NEAR FOUNTAIN INN - GREENVILLE CO. S.C.
SCALE 1" = 200' NOV. 6, 1979

18573 70.54

D. A. COLEMAN JR.

C. O. Riddell R.S. 1247 - Greenville, S.C.
GCTO 3 DE 4 19 473 5.0001