

FILED
 GREENVILLE CO. S. C.
 DEC 4 11 03 AM '79
 DONNIE S. TANKERSLEY
 R.M.C.

MARCELLIMED
 5100 CI

GCTO -----3 DE 4 79 422

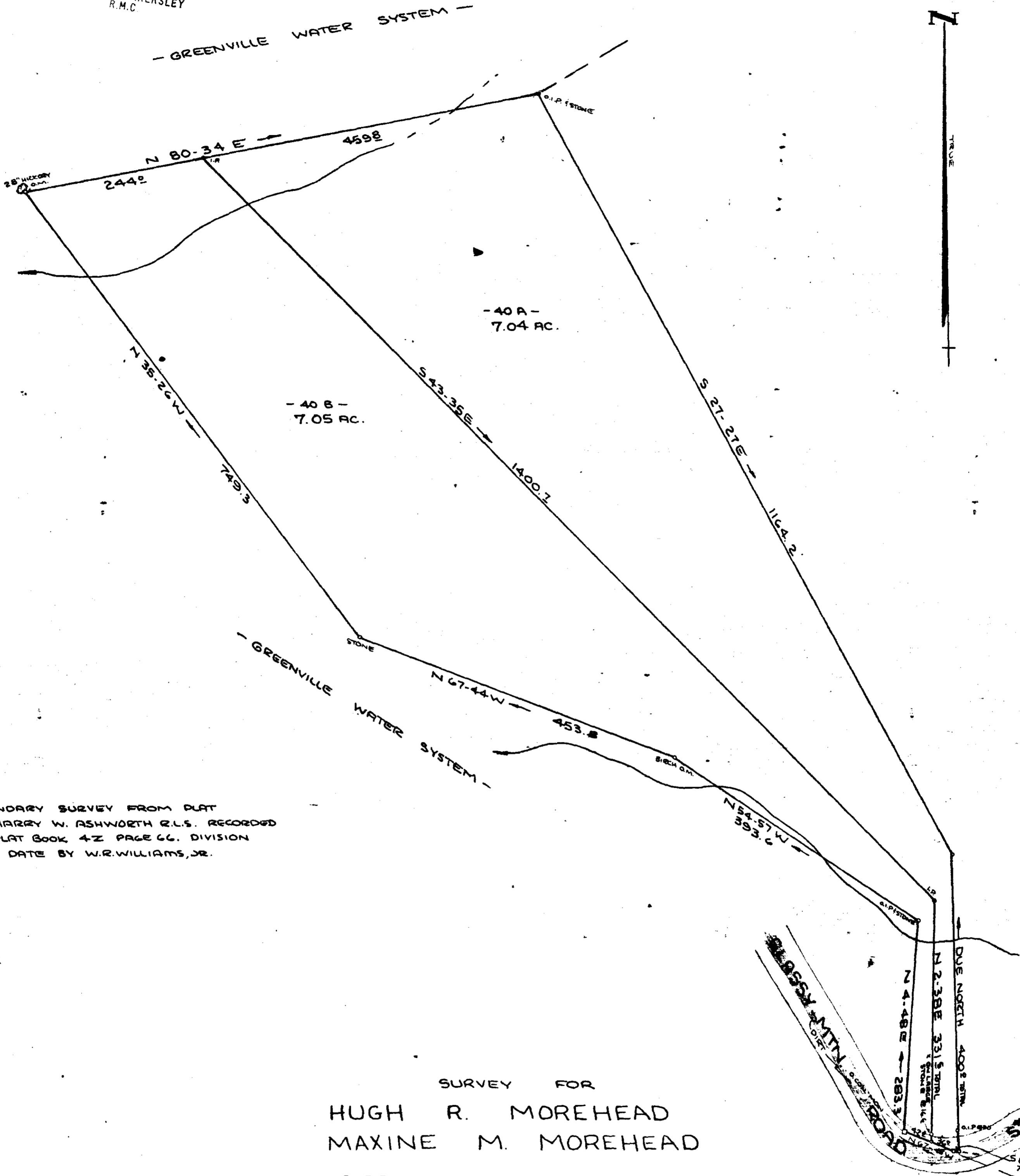

NOTE:
 BOUNDARY SURVEY FROM PLAT
 BY HARRY W. ASHWORTH R.L.S. RECORDED
 IN PLAT BOOK 4Z PAGE 66. DIVISION
 THIS DATE BY W.R. WILLIAMS, JR.

SURVEY FOR
 HUGH R. MOREHEAD
 MAXINE M. MOREHEAD
 GLASSY MOUNTAIN GREENVILLE CO
 SOUTH CAROLINA
 NOVEMBER 29 1979

18557
 70-52



W. R. WILLIAMS, JR.
 ENGINEER / SURVEYOR
 P. E. & L. S. No. 3979
 15 S. MAIN STREET
 TRAVELERS REST, S. C.
 29690

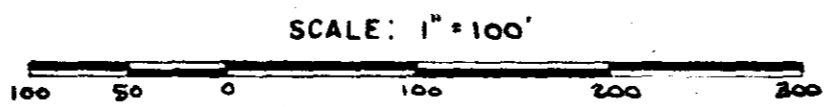

"I hereby certify that the ratio of precision of the field survey is 1/2500+ as shown hereon and the area was determined by DMD method of area calculation."

W. R. Williams, Jr. P. E. & L. S. No. 3979