

FILED
GREENVILLE CO. S. C.
Nov 23 11 03 AM '79
DONNIE S. TANKERSLEY
R.M.C.

MICROFILMED

MICROFILMED

CAN AND SOUTHERN RAILROAD

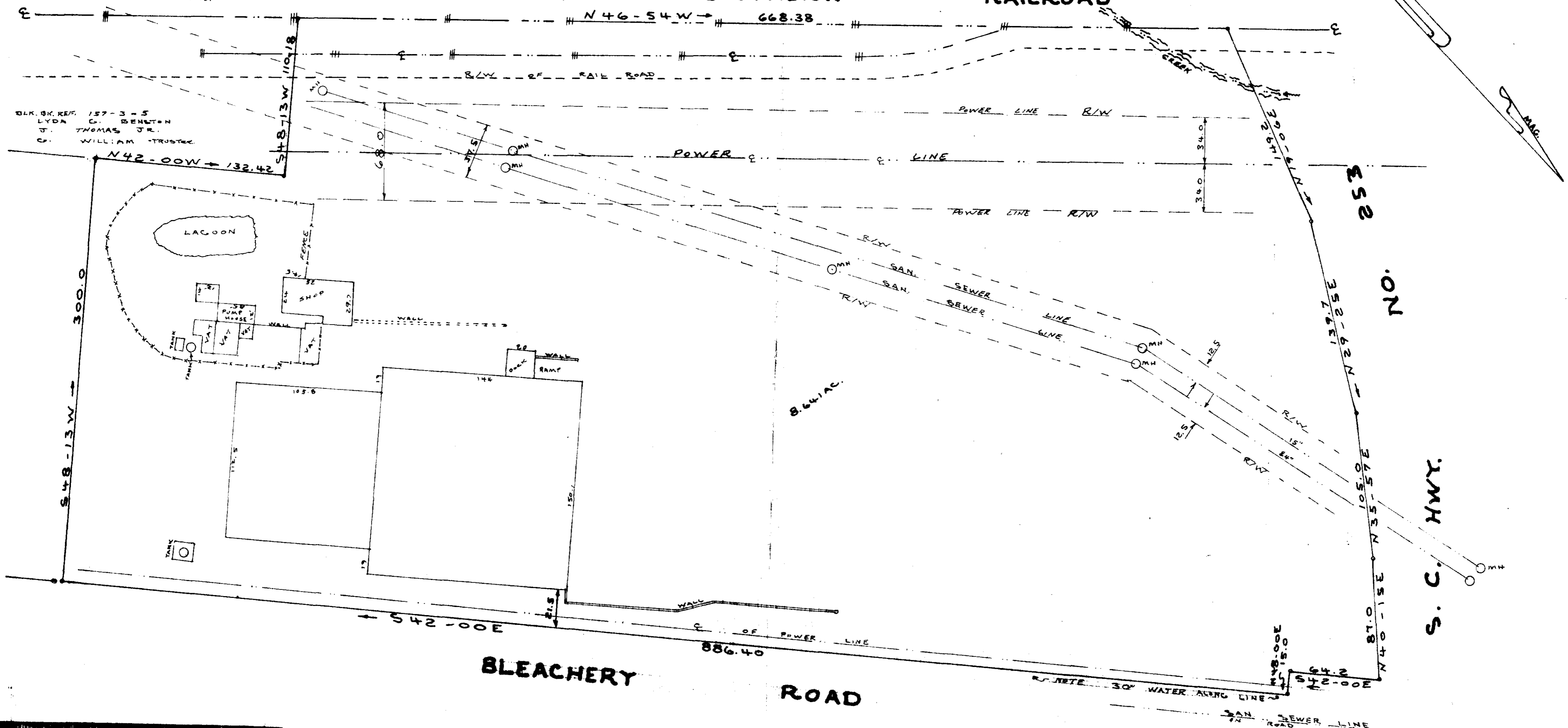

BLK. BK. REF. 157-3-5
LYDA G. BENNETT
J. THOMAS JR.
C. WILLIAM TRUSTEE

BLEACHERY ROAD

PROPERTY OF
CAROLINA PLATING WORKS INC.
NEAR THE CITY OF GREENVILLE
GREENVILLE COUNTY S. C.
WEBB SURVEYING & MAPPING CO.
SCALE 1" = 50'
NOV. 1979

17449

7-0-50

I hereby certify that on Nov. 20 1979 I surveyed the above property and that the property lines, buildings and walls are as shown hereon, that no walls or buildings encroach on adjacent streets or project on these premises except as shown, and that the structure is not within a flood hazard area.

Charles F. Webb
Charles F. Webb R.L.S.

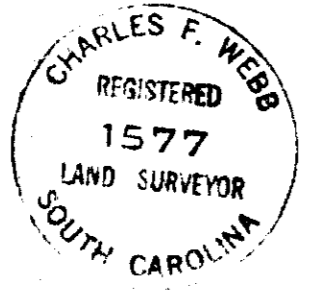

GCTO 2 N023 79 1129

BLK. BK. REF. 157-3-1, 2, 3, 4, 5A

5.00CI

MICROFILMED