

MICROFILMED

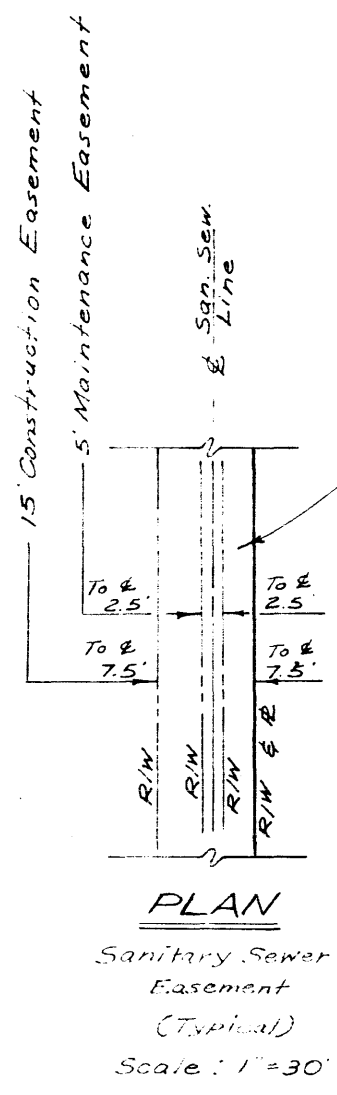
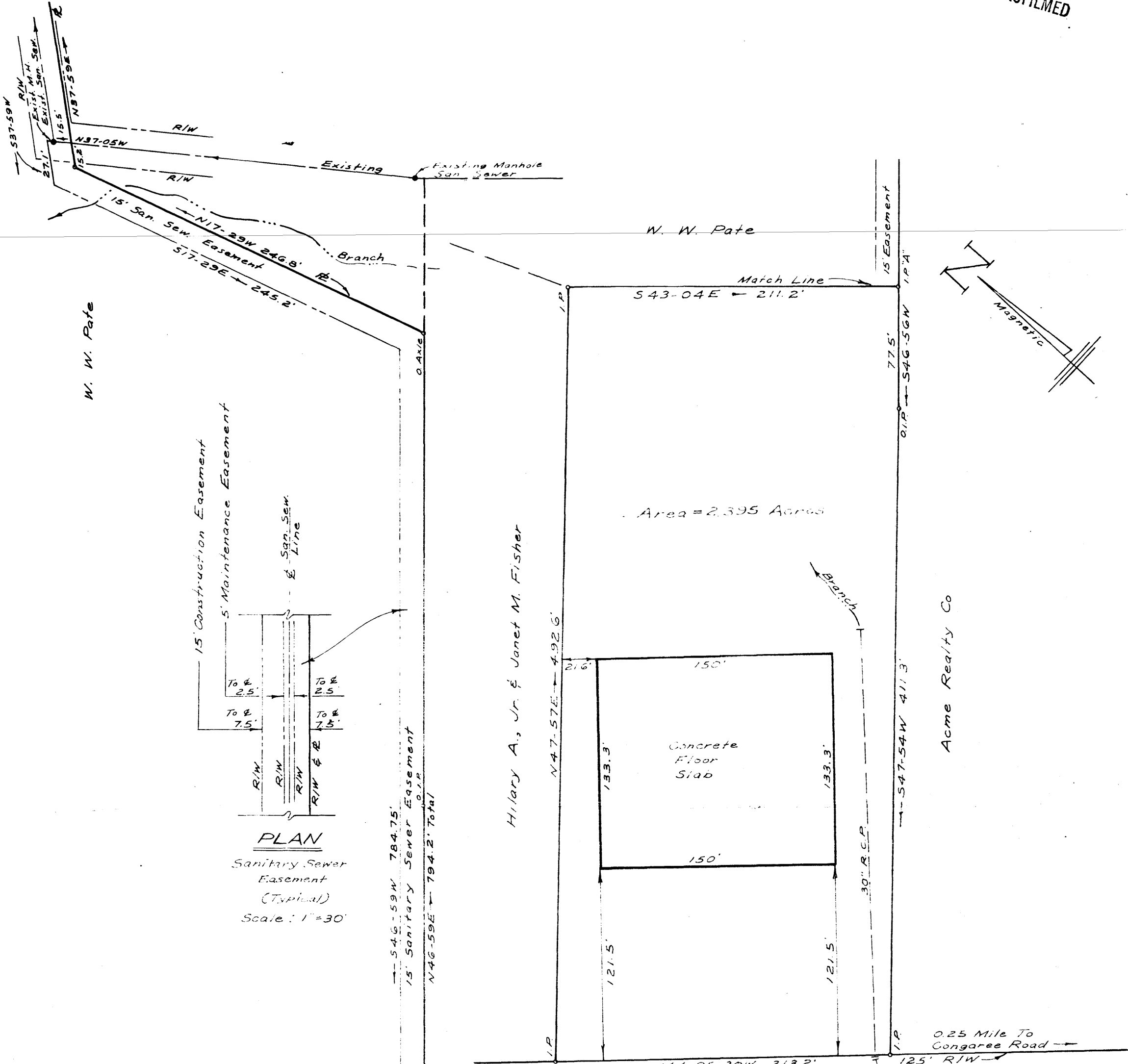

This is To Certify That On The 7th Day Of Sept., 1979 I Surveyed The Property Shown Hereon And That The Property Lines And Buildings Are As Shown; That They Do Not Encroach On Adjacent Streets Or Property; That No Adjacent Buildings Or Walls Encroach On Said Premises.

W. W. Pate

Acme Realty Co.

I-385 FRONTAGE ROAD

SANITARY SEWER EASEMENT AND FLOOR SLAB LOCATION FOR

T. M. F. CORPORATION

GREENVILLE CO., S. C.

SEPT. 7, 1979

7-0-23

10877

SCALE: 1" = 60'

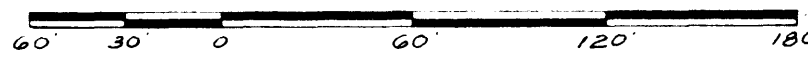

WRW

W. R. WILLIAMS, JR.  
ENGINEER/SURVEYOR  
P. E. & L. S. No. 3979  
15 S. MAIN STREET  
TRAVELERS REST, S. C.  
29690

I hereby certify that the ratio of precision of the field survey is 1/16,200 as shown hereon and the area was determined by D.M.D. method of area calculation.

W. R. Williams, Jr. P. E. & L. S. No. 3979

FILED  
GREENVILLE CO. S. C.  
SEP 28 3 45 PM '79  
DONNIE S. TANKERSLEY  
R.M.C.