

MICROFILMED

# EDWARDS MILL ROAD

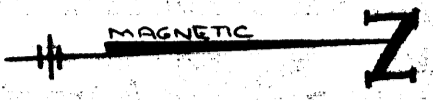
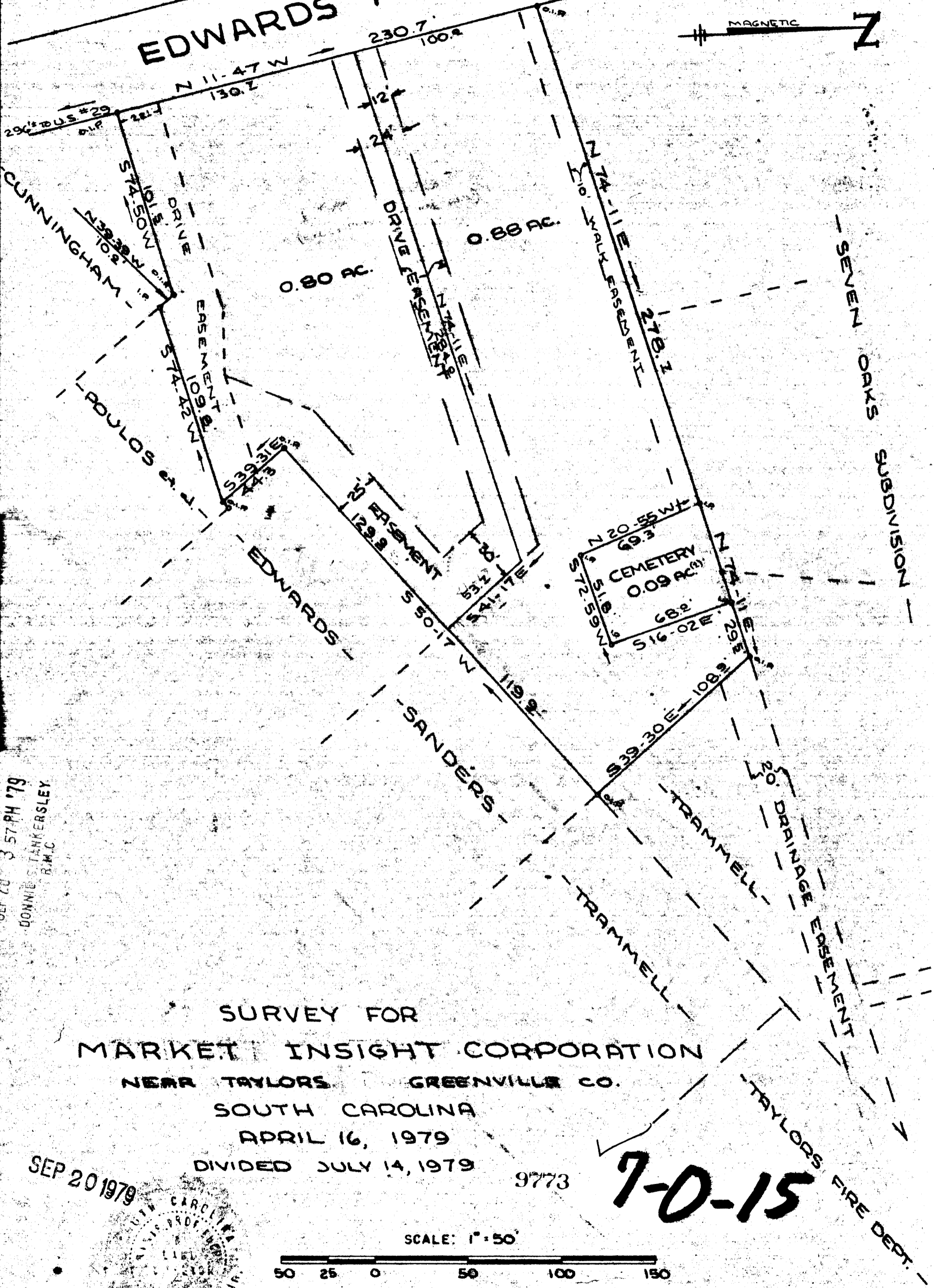

SURVEY FOR  
**MARKET INSIGHT CORPORATION**  
 NEAR TAYLORS GREENVILLE CO.  
 SOUTH CAROLINA  
 APRIL 16, 1979  
 DIVIDED JULY 14, 1979

9773

# 7-0-15

SCALE: 1" = 50'



"I hereby certify that the ratio of precision of the field survey is 1/5000 as shown hereon and the area was determined by DMD method of area calculation."

*W.R. Williams, Jr.* P.E. & L.S. No. 3979

**W.R. WILLIAMS, JR.**  
 ENGINEER/SURVEYOR  
 P.E. & L.S. No. 3979  
 15 S. MAIN STREET  
 TRAVELERS REST, S.C.  
 29690

**WRW**

SEP 20 1979  
 DONNIE STANKERSLEY  
 R.M.C.

GCTO 1 SE20 79 240 5.0001

1514