

FILED
GREENVILLE CO. S.C.

SEP 18 9 49 AM '79

CHARLES K. DUNN
SURVEYOR

MICROFILMED

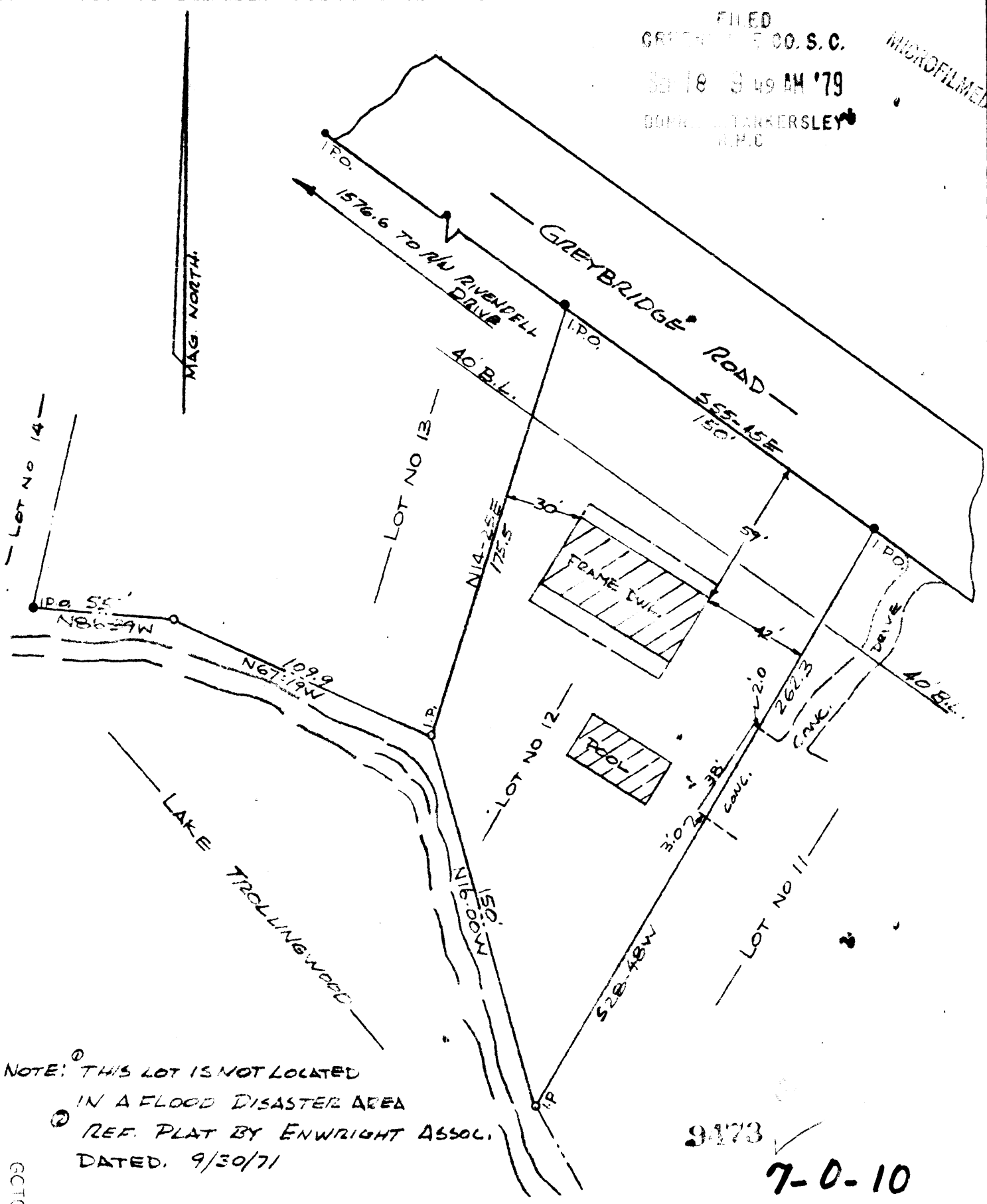

THIS IS TO CERTIFY THAT ON THE DATE SHOWN HEREON, I DID SURVEY THE ABOVE PROPERTY. THE SAME BEING KNOWN AND DESIGNATED AS LOT NO 12 TROLLINGWOOD SECTION No 1 AS SHOWN BY A PLAT RECORDED IN THE CLERK OF COURTS OFFICE FOR GREENVILLE COUNTY IN PLAT BOOK 4 R AT PAGE 12. I FURTHER CERTIFY THAT THE PROPERTY LINES, STREETS, AND BUILDINGS ARE AS SHOWN ABOVE AND THAT THERE ARE NO ENCROACHMENTS EXCEPT AS SHOWN.

9/14/79
DATE

Charles K. Dunn

GCTD
3 SEP 18 79 455

TITLE <u>SURVEY FOR ELLEN S. SANDERS</u> <u>KNOWN AS LOT NO 12 TROLLINGWOOD SUBD.</u> <u>LOCATED 5 MILES S. SOUTH OF MOONVILLE</u>		LEGEND ● IRON PIN (OLD) ● IRON PIN (NEW) △ NAIL & CAP □ AS NOTED	SEAL
STATE <u>S.C.</u>	COUNTY <u>GREENVILLE</u>	GRAPHIC SCALE 25' 0 50'	
SCALE <u>1" = 50'</u>	PHONE <u>859.8325</u>	REF. NO.	
CHARLES K. DUNN AND T.C. KEITH ASSOL. NO. 1712 MOUNT FOREST CIR. EASLEY			