

FILED  
 GREENVILLE CO. S. C.  
 SEP 16 9 30 AM '79  
 DONALD S. TANKERSLEY  
 R.M.C.

MICROFILMED

5.0001  
 GCTO -----3 SEP 18 19 405

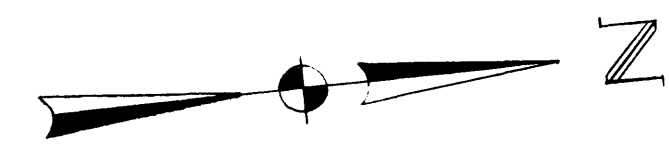

**TRACT "A"**  
 AREA WITHIN TRAVERSE - 2.95  
 AREA IN KELLER RD. R.O.W. - .19  
 NET ACRES - 2.76

**TRACT "B"**  
 AREA WITHIN TRAVERSE - 4.12  
 AREA IN KELLER RD. R.O.W. - .26  
 NET ACRES - 3.86

**TRACT "C"**  
 AREA WITHIN TRAVERSE - .24  
 AREA IN KELLER RD. R.O.W. - .02  
 NET ACRES - .22

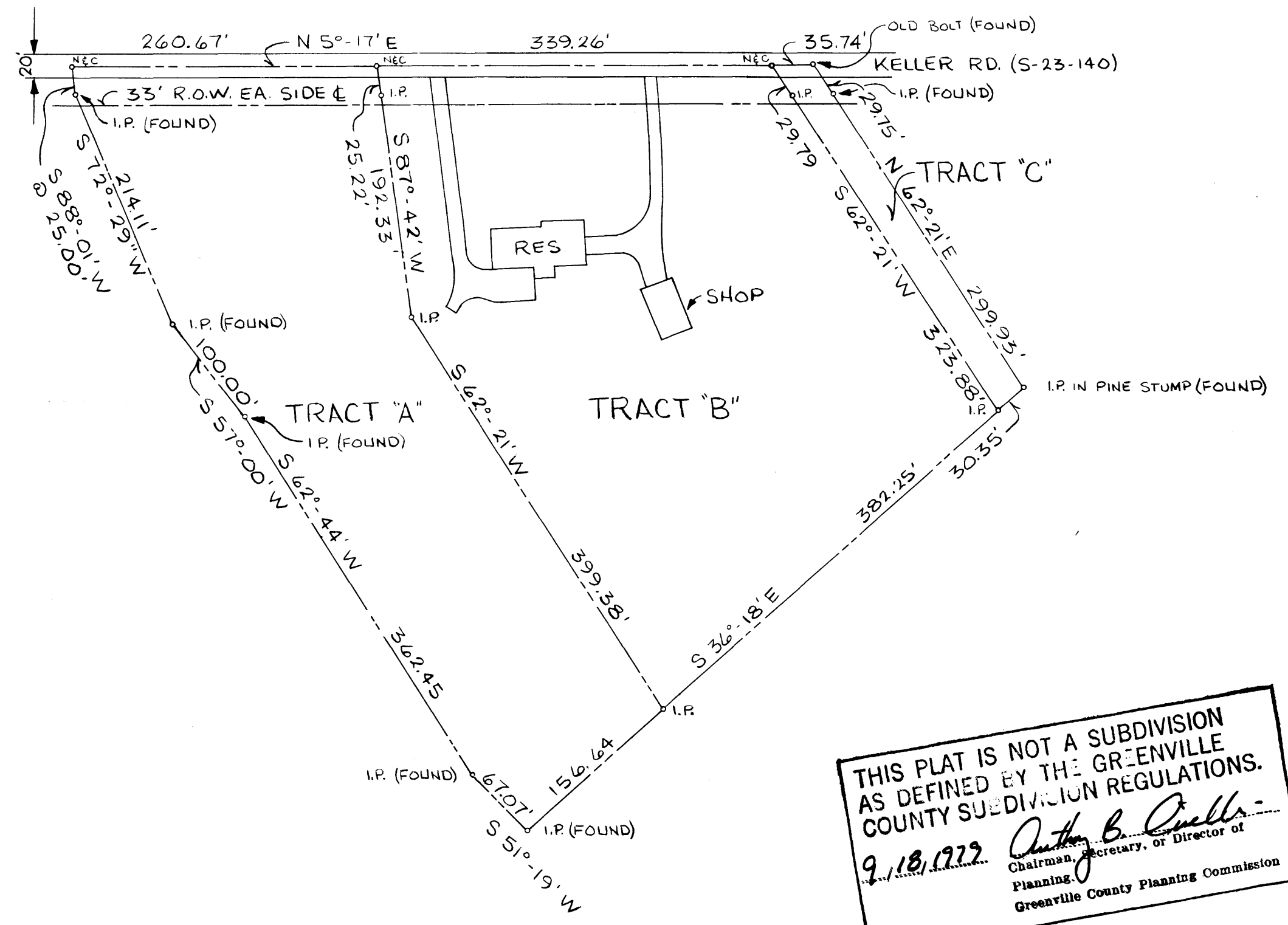

THIS PLAT IS NOT A SUBDIVISION  
 AS DEFINED BY THE GREENVILLE  
 COUNTY SUBDIVISION REGULATIONS.  
 9.18.1979 *Anthony B. Queller*  
 Chairman, Secretary, or Director of  
 Planning,  
 Greenville County Planning Commission

9477  
 SEP 1 1979  
 7-0-7

		DAVIS & FLOYD ENGINEERS, INC. GREENWOOD, S. C.		SLOAN CONSTRUCTION COMPANY, INC. GREENVILLE, SOUTH CAROLINA		PROPERTY SURVEY SANDY FLAT GREENVILLE COUNTY, S. C.		DRAWN: SIMMONS		SCALE: 1" = 100'	
		SURV. BY: <i>Robert K. Leake</i>		REG. NO. 2946		OWNER		CHECKED: LEAKE		DATE: SEPTEMBER 3, 1976	
NO.	REVISION	CHKD.	DATE			DRAWING TITLE		APPROVED: LEAKE			