

MICROFILMED

FILED
GREENVILLE CO. S.C.
SEP 27 4 32 PM '79
DONNIE S. TANKERSLEY
R.M.C.

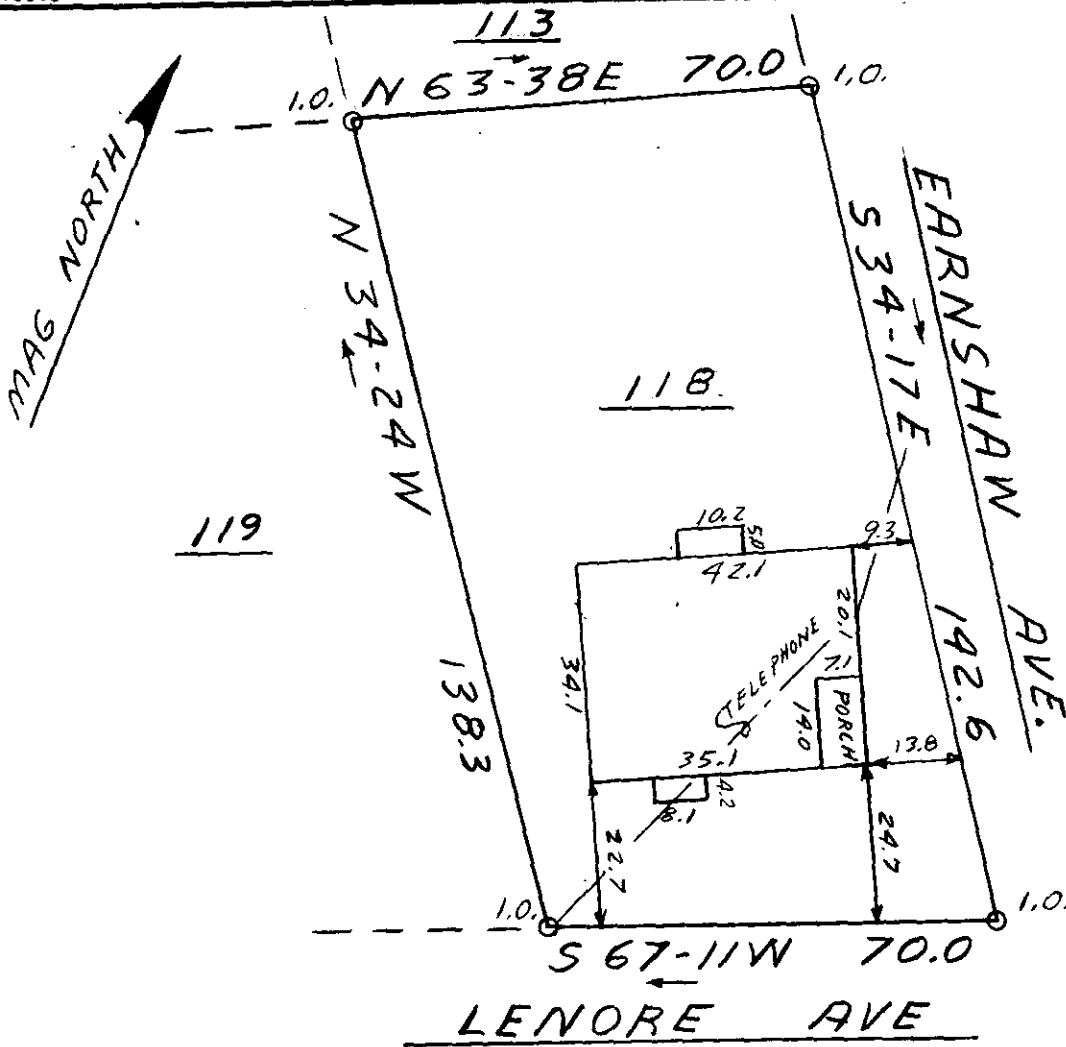

This is to certify that on September 26, 1979, I surveyed the property shown on this plat, known as Lot 118 on plat of Sans Souci-Heights, recorded in the RMC Office of Greenville County in Plat Book Z on page 95, and that the property lines, walls and buildings are as shown hereon; that the building located on said lot does not encroach or project on adjacent streets or property, and that no adjacent walls or buildings encroach or project on said premises, and that no utility lines cross this property except as shown hereon. This property is not located in a designated flood hazard area.

SEP 27 1979

7N-94

James R. Freeland
James R. Freeland RLS & PE 4781

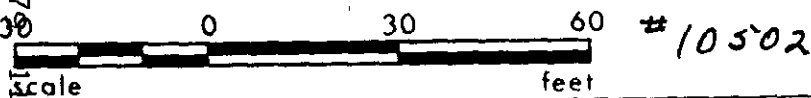

439-16-2

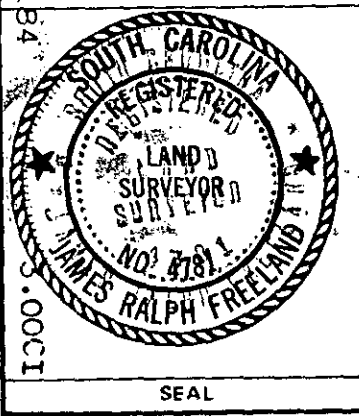

STATE OF SOUTH CAROLINA
GREENVILLE COUNTY
SANS SOUCI-HEIGHTS
MAP NO. 3 - LOT 118
PROPERTY OF
NELLIE G. HARVEY

FREELAND & ASSOCIATES Engineers • Land Surveyors	
GREENVILLE, S.C.	
SURVEY	BH
DRAWN	JRF
CHECK	ML
SCALE	1" = 30'
DATE	9-25-79
DWG. NO.	79-4098