

MICROFILMED

UNDERGROUND UTILITIES

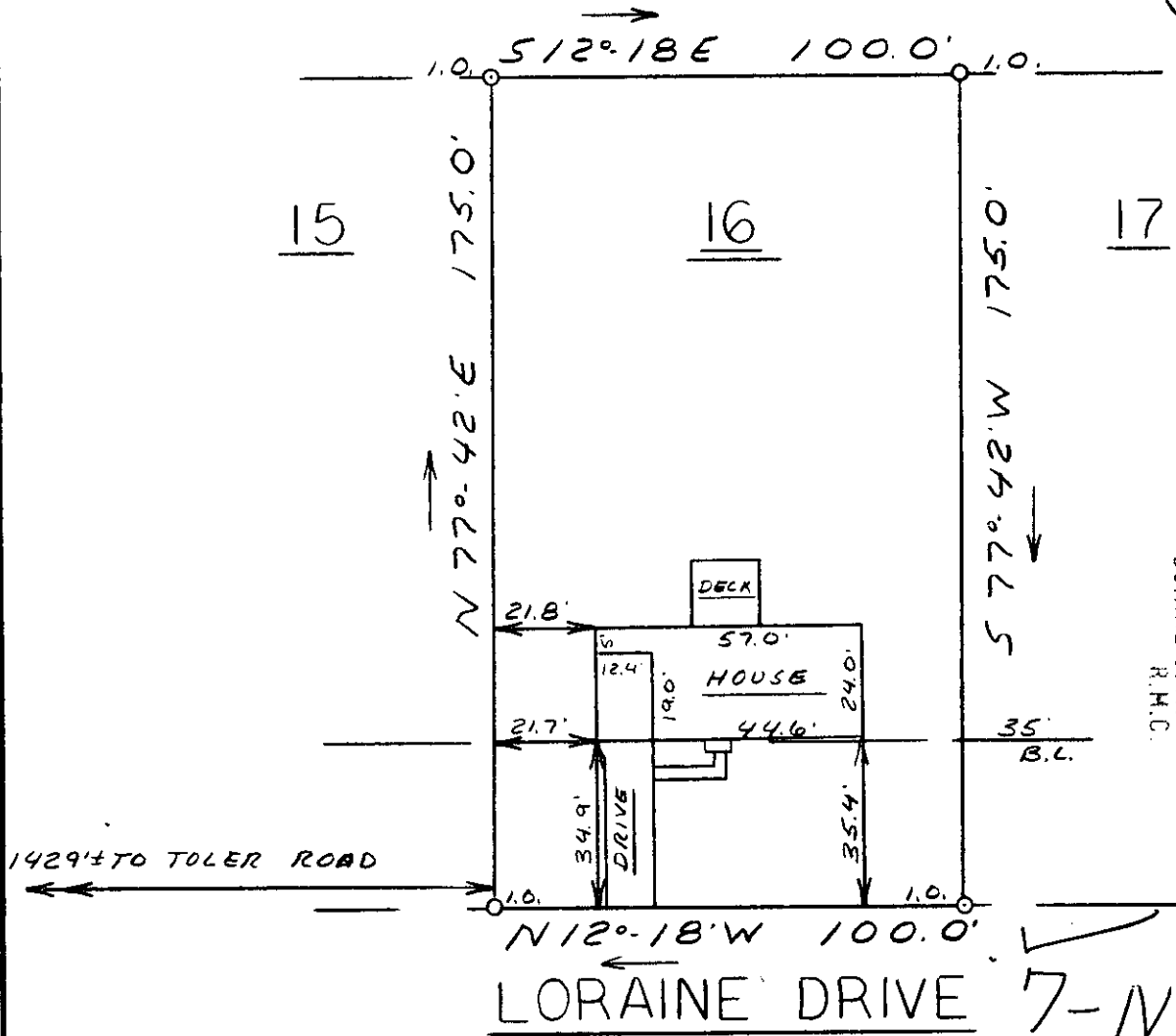
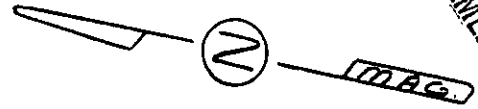

FILED
 GREENVILLE CO. S.C.
 SEP 27 9 34 AM '79
 DONNIE S. TANKERSLEY
 R.M.C.

10485

7-N-90

This is to certify that on September 25, 1979, I surveyed the property shown on this plat, known as Lot 16 on plat of Meadowbrook Farms, recorded in the FMC Office of Greenville County in Plat Book WV on page 51, and that the property lines, walls and buildings are as shown hereon; that the building located on said lot does not encroach or project on adjacent streets or property, and that no adjacent walls or buildings encroach or project on said premises, and that no utility lines cross this property except as shown hereon. This property is not located in a designated flood hazard area.

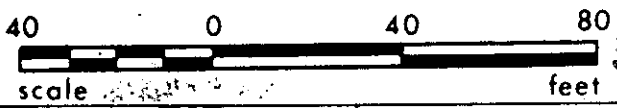

SEP 27 1979 James R. Freeland RLS & PE 4781



SEAL

STATE OF SOUTH CAROLINA
 GREENVILLE COUNTY

MEADOWBROOK FARMS

LOT 16
 PROPERTY OF
 BETTY J. HILL

FREELAND & ASSOCIATES
 Engineers • Land Surveyors

GREENVILLE, S.C.

SURVEY	D.H.
DRAWN	M.C.
CHECK	M.C.
SCALE	1" = 40'
DATE	9-24-79
DWG. NO.	79-4092