

MICROFILMED

FILED
GREENVILLE CO. S.C.
SEP 24 3 06 PM '79
DONNIE S. TANKERSLEY
R.M.C.

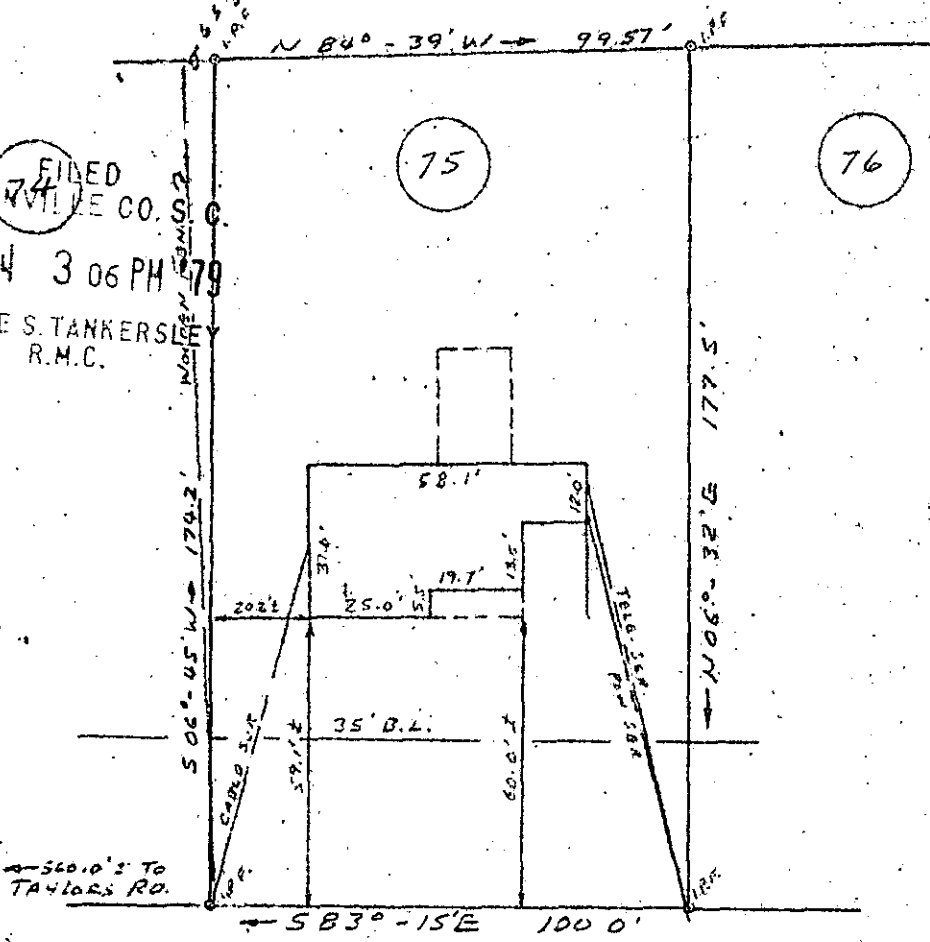

FAIRFORD CIRCLE

PROPERTY OF
BILLY JOE GREGORY &
ERIA S. GREGORY
 NEAR GREENVILLE, SOUTH CAROLINA
 SEPT. 19, 1979. SCALE: 1" = 40'

GCTO
3
SEP 24 1979
862

This is to certify that on September 19, 1979, I surveyed the property shown on this plat, known as Lot No. 75 of Section No. 5 of Colonial Hills as shown on a plat recorded in the RMC Office for Greenville County, in Plat Book QQQ, page 21, and that the property lines, walls and buildings are as shown hereon, and that the building located on said lot does not project nor encroach on adjacent streets or property, and that no adjacent walls or buildings project nor encroach on said lot, and that no utility lines cross this lot except as may be shown hereon.

NOTE: This property is not located within a flood hazard area. SEP 24 1979

Survey by: Richard D. Wooten, Jr.
Greenville, South Carolina

10121

SOUTH CAROLINA
 RICHARD D. WOOTEN, JR.
 S. CO. SURV. No. 4678
 WOOTEN

7-N-81

3.00CI