

MICROFILMED

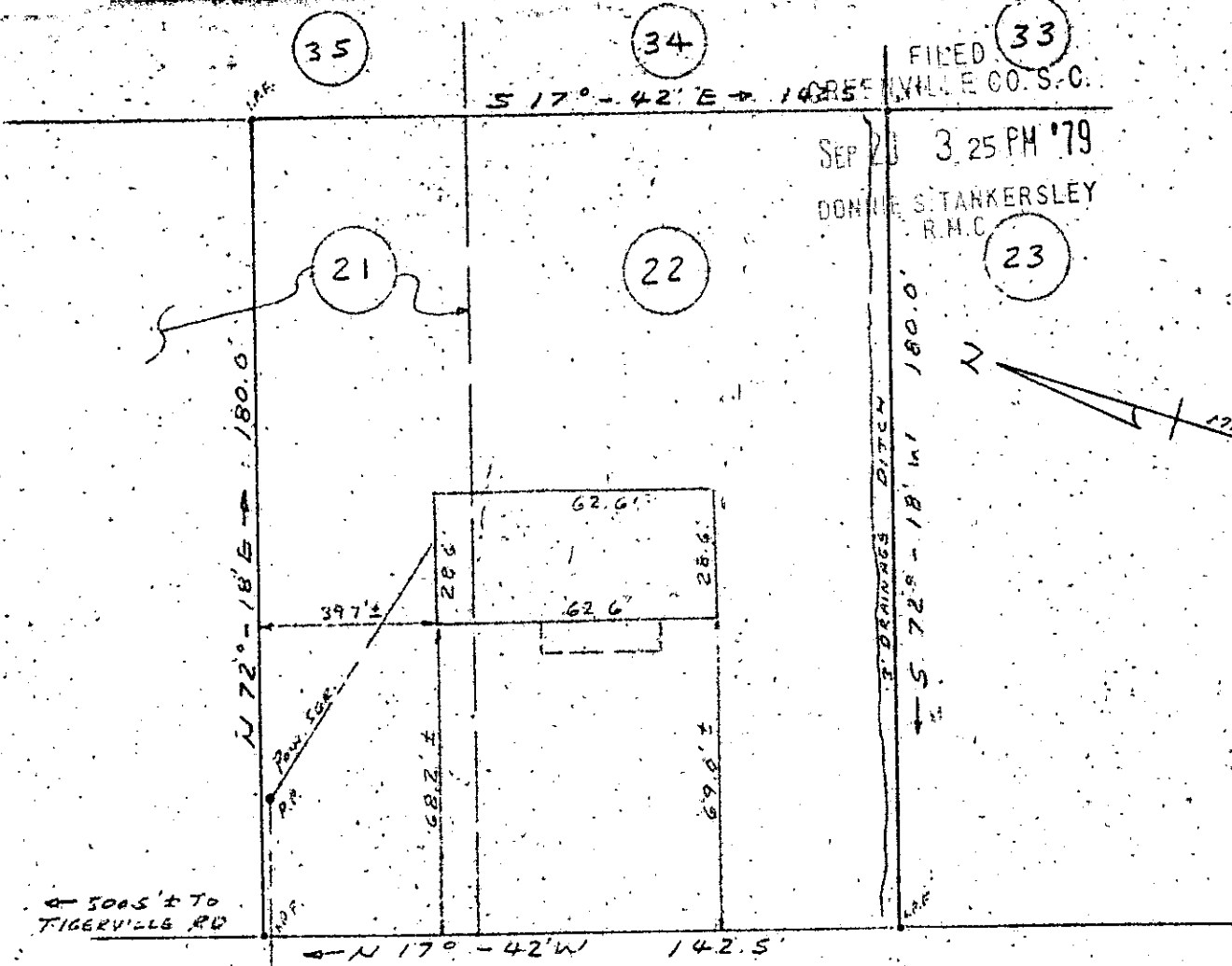

FILED 33
 SEP 21 3 25 PM '79
 DONALD S. TANKERSLEY
 R.M.C.

← 504.5' ± TO
 TIGERVILLE RD

DELL CIRCLE

PROPERTY OF
WALTER D. EDWARDS, JR. &
SYLVIA S. EDWARDS
 NEAR TRAVELERS REST GREENVILLE CO., S.C.
 SEPT. 17, 1979 SCALE 1" = 40'

GCTO
 61
 60

This is to certify that on September 17, 1979, I surveyed the property shown on this plat, known as Lot No. 22 and 1/2 of lot No. 21, as shown on a plat recorded in the R.M.C. Office for Greenville County, in Plat Book MM, page 141, and that the property lines, walls and buildings are as shown hereon, and that the building located on said lot does not project nor encroach on adjacent streets or property, and that no adjacent walls or buildings project nor encroach on said lot, and that no utility lines cross this lot except as may be shown hereon.

NOTE: This property is not located within a flood hazard area.

9771

Survey by: Richard D. Wooten, Jr.
 Greenville, South Carolina

7N-71

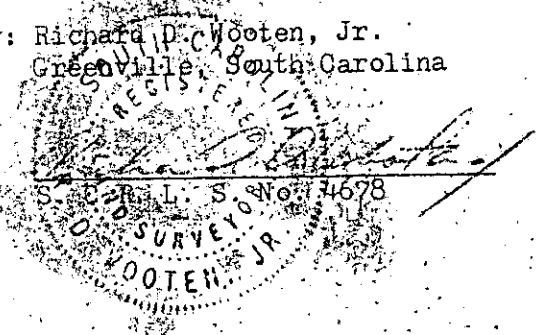

3.0001