

MICROFILMED

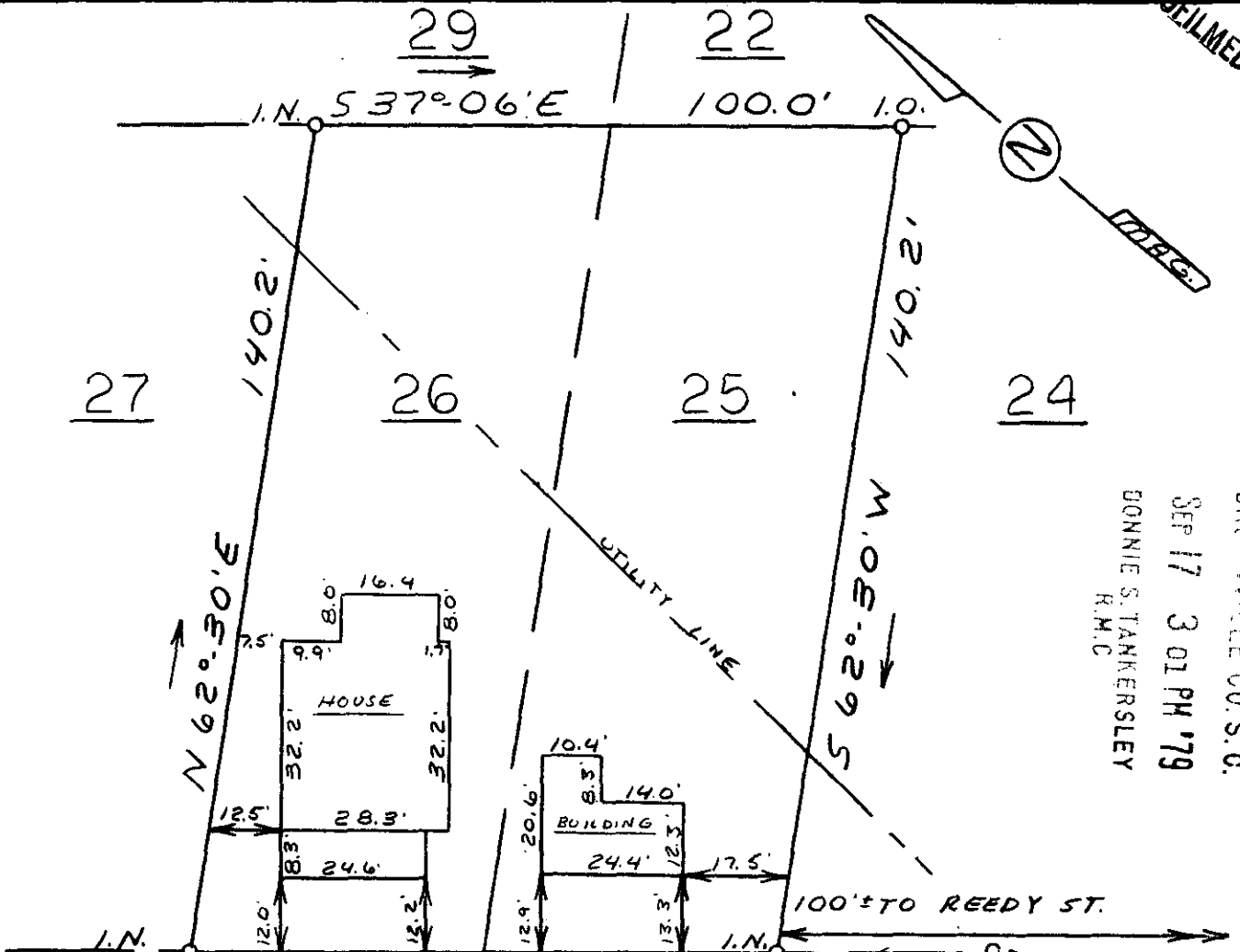

FILED
 OFFICE OF THE CO. S. C.
 SEP 17 3 01 PM '79
 BONNIE S. TANKERSLEY
 R.M.C.

This property is not located in a designated flood hazard area.

E. PARKER ROAD

SEP 17 1979
 7-N-58
 9288

This is to certify that on September 12, 1979, I surveyed the property shown on this plat, known as Lots 25 and 26 on plat of Junction Heights, recorded in the RMC Office of Greenville County in Plat Book C on page 106, and that the property lines, walls and buildings are as shown hereon; that the building located on said lot does not encroach or project on adjacent streets or property, and that no adjacent walls or buildings encroach or project on said premises, and that no utility lines cross this property except as shown hereon.

James R. Freeland
 James R. Freeland RLS & PE 4781

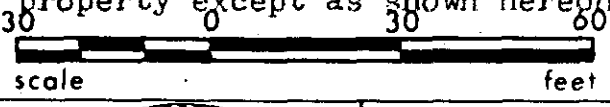

137-8-11412



SEAL

STATE OF SOUTH CAROLINA
 GREENVILLE COUNTY

JUNCTION HEIGHTS
 LOTS 25 & 26
 PROPERTY OF
 DRAYTON K. JENNINGS JR
 BARBARA ANN JENNINGS

FREELAND & ASSOCIATES
 Engineers • Land Surveyors

GREENVILLE, S.C.

SURVEY	JRF
DRAWN	MC
CHECK	M.C.
SCALE	1" = 30'
DATE	9-12-79
DWG. NO.	79-4036

SEP 17 1979