

MICROFILMED

FILED.
GREENVILLE CO. S. C.
SEP 17 11 33 AM '79
DONNIE S. TANKERSLEY
R.M.C.

GATEWOOD AVENUE
WATER & SEWER IN ST. RW

N 49 - 56 E - 155

N 89 - 11 E - 20.38

NOTE:
Improvements
on this lot
are not in a
flood hazard
area.

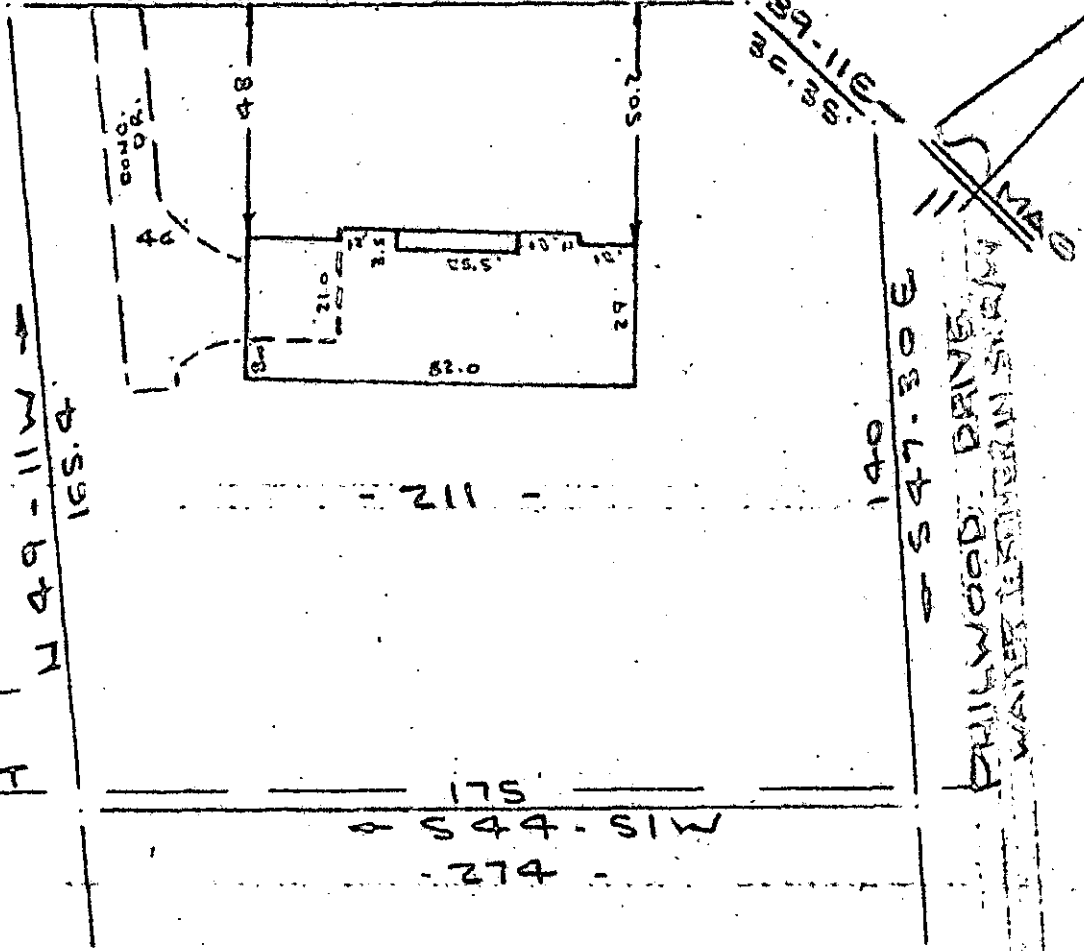

SEP 17 1979

PROPERTY OF
CHARLES C. MAXWELL & JUNE W. MAXWELL
SIMPSONVILLE, SOUTH CAROLINA
SCALE: 1" = 40' 13 SEPT 1979

GCTO 1-1-1 SET 7 79 1462

This is to certify that on the 13th day of September, 1979, I surveyed the property shown on this plat, being known as lot 211 on plat of Section No. Four POINSETTIA SUBDIVISION and recorded in the RMC Office Greenville County, S. C., in Plat Book "4 - N" at Page 24; and that the property lines, walls and buildings are as shown hereon, and that the walls and buildings located on said lot do not encroach or project on adjacent street or property, and that no adjacent walls or buildings encroach or project on said premises, and no power lines cross this property except as shown hereon.

✓ 7-N-56

9285

R. B. Bruce

R. B. Bruce, RLS #1952

CAROLINA SURVEYING CO.
112 Manly St.
Greenville, S. C.

3.00CI