

MICROFILMED

FILED
GREENVILLE CO. S. C.
SEP 4 10 58 AM '79
DONNIE S. TANKERSLEY
R.M.C.

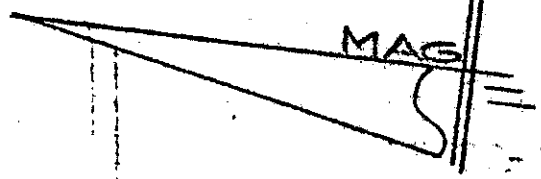

CAMDEN LANE

NOTE: Improvements on this lot are not in a flood hazard area.

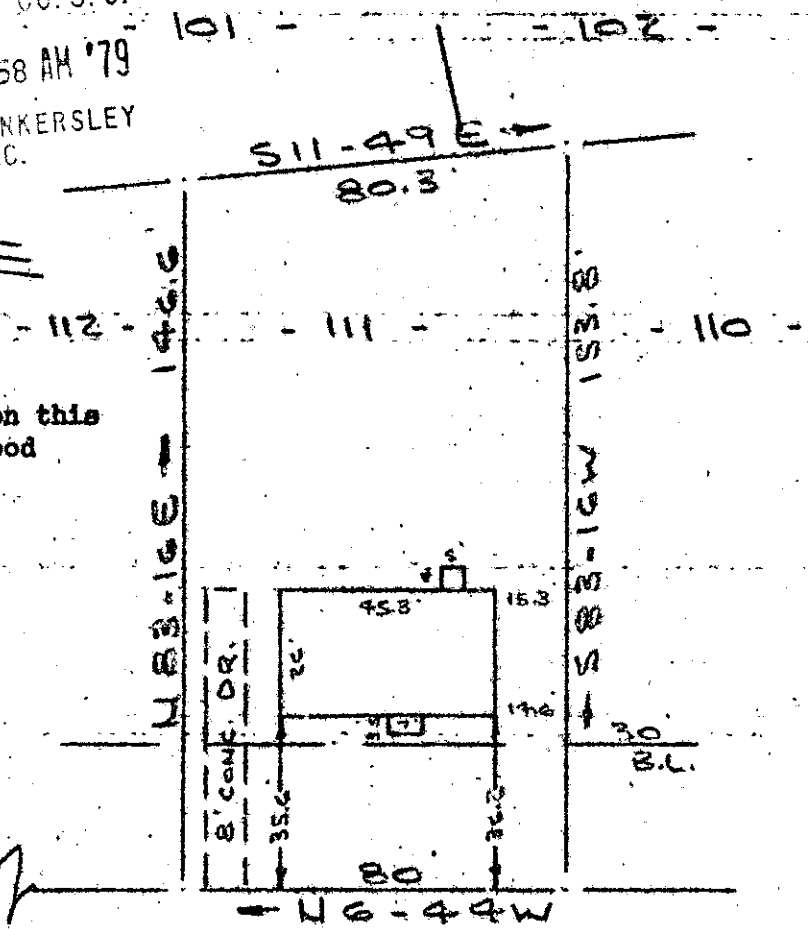

WEST DORCHESTER BLVD.
WATER & SEWER IN RD. R/W

PROPERTY OF
CHARLES E. BOOKER, JR. & NEDRA L. BOOKER
NEAR GREENVILLE, S. C.
SCALE: 1" = 40'

This is to certify that on the 29th day of August, 1979, I surveyed the property shown on this plat, being known as lot 111 on plat of SECTIONS 1 & 2 Plat of BELLE MEADE and recorded in the RMC Office Greenville County, S. C., in Plat Book "EE" at Pages 116 & 117; and that the property lines, walls and buildings are as shown hereon, and that the walls and buildings located on said lot do not encroach or project on adjacent street or property, and that no adjacent walls or buildings encroach or project on said premises, and no power lines cross this property except as shown hereon.

317

7 N-19

7835

R. B. Bruce
R. B. Bruce, RLS #1952

CAROLINA SURVEYING CO.
112 Mainly St.
Greenville, S. C.

3.00C1

