

MICROFILMED

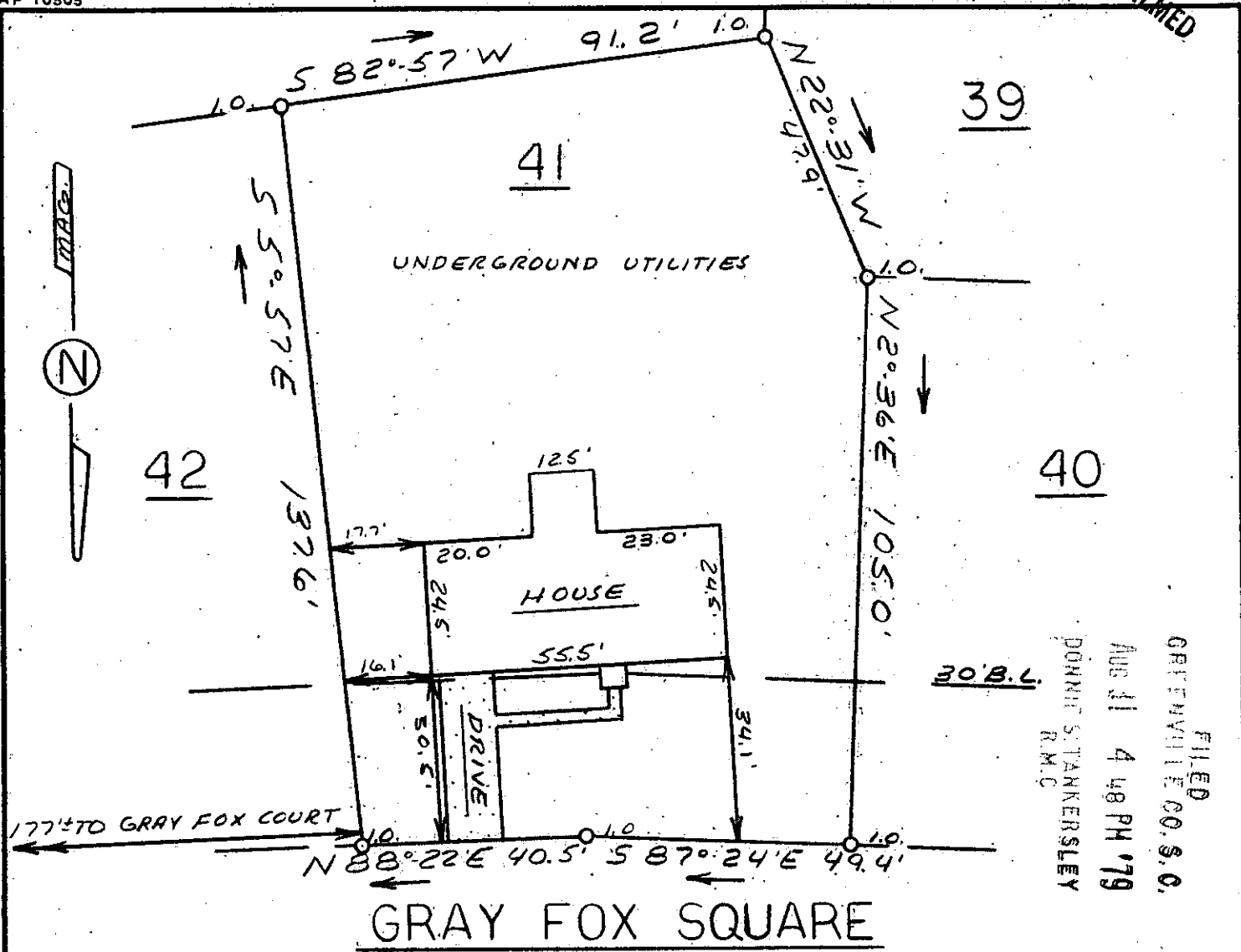

FILED
GREENVILLE CO. S.C.
AUG 31 4 48 PM '79
DONNIE S. TANKERSLEY
R.M.C.

This is to certify that on August 27, 1979, I surveyed the property shown on this plat, known as Lot 41 on plat of Gray Fox Run, Sec. 1, recorded in the RMC Office of Greenville County in Plat Book 5P on page 9, and that the property lines, walls and buildings are as shown hereon; that the building located on said lot does not encroach or project on adjacent streets or property, and that no adjacent walls or buildings encroach or project on said premises, and that no utility lines cross this property except as shown hereon. This property is not located in a designated flood hazard area.

5' drainage and utility easement each side of all side and rear lot lines.

7646 ✓ 7-N-16

James R. Freeland
James R. Freeland RLS & PE 4781



STATE OF SOUTH CAROLINA
GREENVILLE COUNTY

GRAY FOX RUN
SEC. 1 - LOT 41
PROPERTY OF
LOUIS D. LEMPESIS
LYNN D. LEMPESIS

FREELAND & ASSOCIATES Engineers • Land Surveyors	
GREENVILLE, S.C.	
SURVEY	E.R.
DRAWN	M.C.
CHECK	M.C.
SCALE	1" = 30'
DATE	8-27-79
DWG. NO.	79-3937