

MICROFILMED

FILED
GREENVILLE CO. S. C.
AUG 30 1 44 PM '79
DONNIE S. TANKERSLEY
R.M.C.

LOT NO. 2

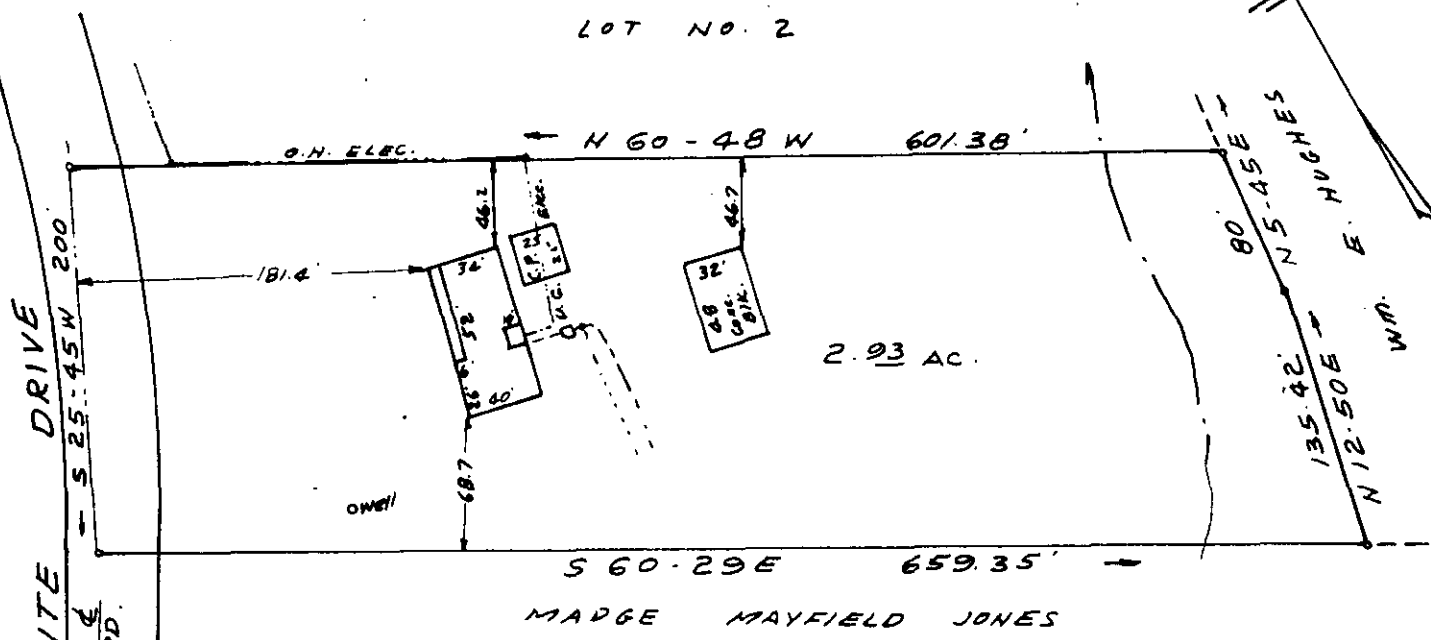

PROPERTY OF
GEORGE HODGES
GREENVILLE COUNTY S. C.

SCALE 1" = 100' AUG. 20, 1979

REF: LOT NO. 1 ON PLAT OF GEORGE HODGES
PROPERTY BY C.O. RIDDLE 12-13-78

I certify that this is an accurate plat of a survey made by me August 20th, 1979, that the improvements located on said premises do not encroach or project on adjacent streets or property, that no easements are visible on the ground except as shown hereon, and that the structures located on said premises are not in a designated flood plain based on the public records of Greenville County.

7364 ✓
7N-7
AUG 30 1979



C. O. Riddle R.L.S. 1347
Greenville S.C.

5-0001
1 A03079
051