

MICROFILMED

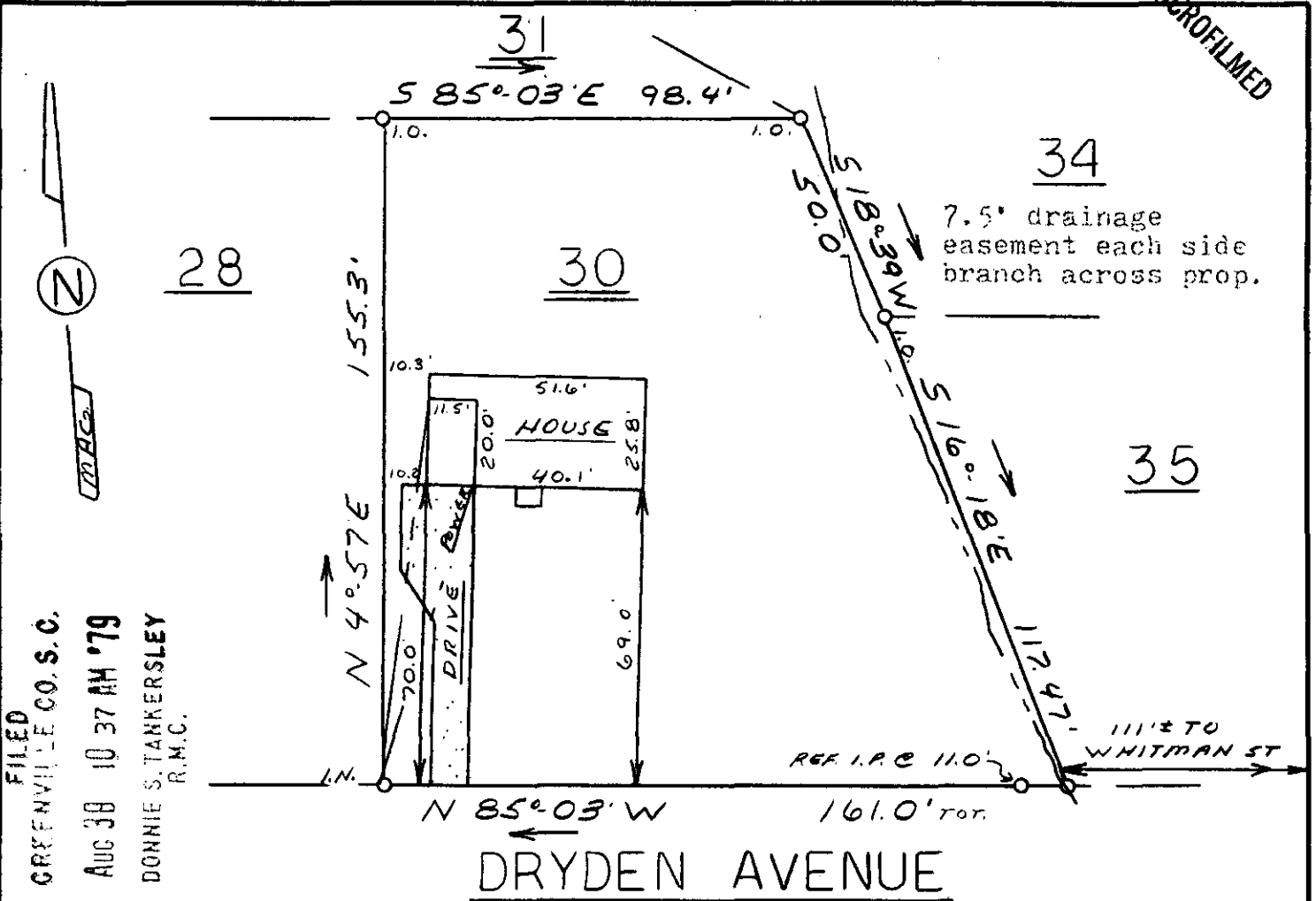

This is to certify that on August 29, 1979, I surveyed the property shown on this plat, known as Lot 30 on plat of Spring Brook Terrace, recorded in the RMC Office of Greenville County in Plat Book KK on page 143, and that the property lines, walls and buildings are as shown hereon; that the building located on said lot does not encroach or project on adjacent streets or property, and that no adjacent walls or buildings encroach or project on said premises, and that no utility lines cross this property except as shown hereon. This property is not located in a designated flood hazard area.

7-N-6 7246

James R. Freeland
James R. Freeland RLS & PE 4781

AUG 30 1979

W 65-2-188



STATE OF SOUTH CAROLINA
GREENVILLE COUNTY
SPRING BROOK TERRACE
LOT 30
PROPERTY OF
DONALD LEE DOWDY
ELIZABETH LAVERN DOWDY

FREELAND & ASSOCIATES
Engineers • Land Surveyors
GREENVILLE, S.C.

SURVEY	L.T.
DRAWN	M.C.
CHECK	M.C.
SCALE	1" = 40'
DATE	8-29-79
DWG. NO.	79-3961

GCTO 1-AUG-79 017 5.0001