

MICROFILMED

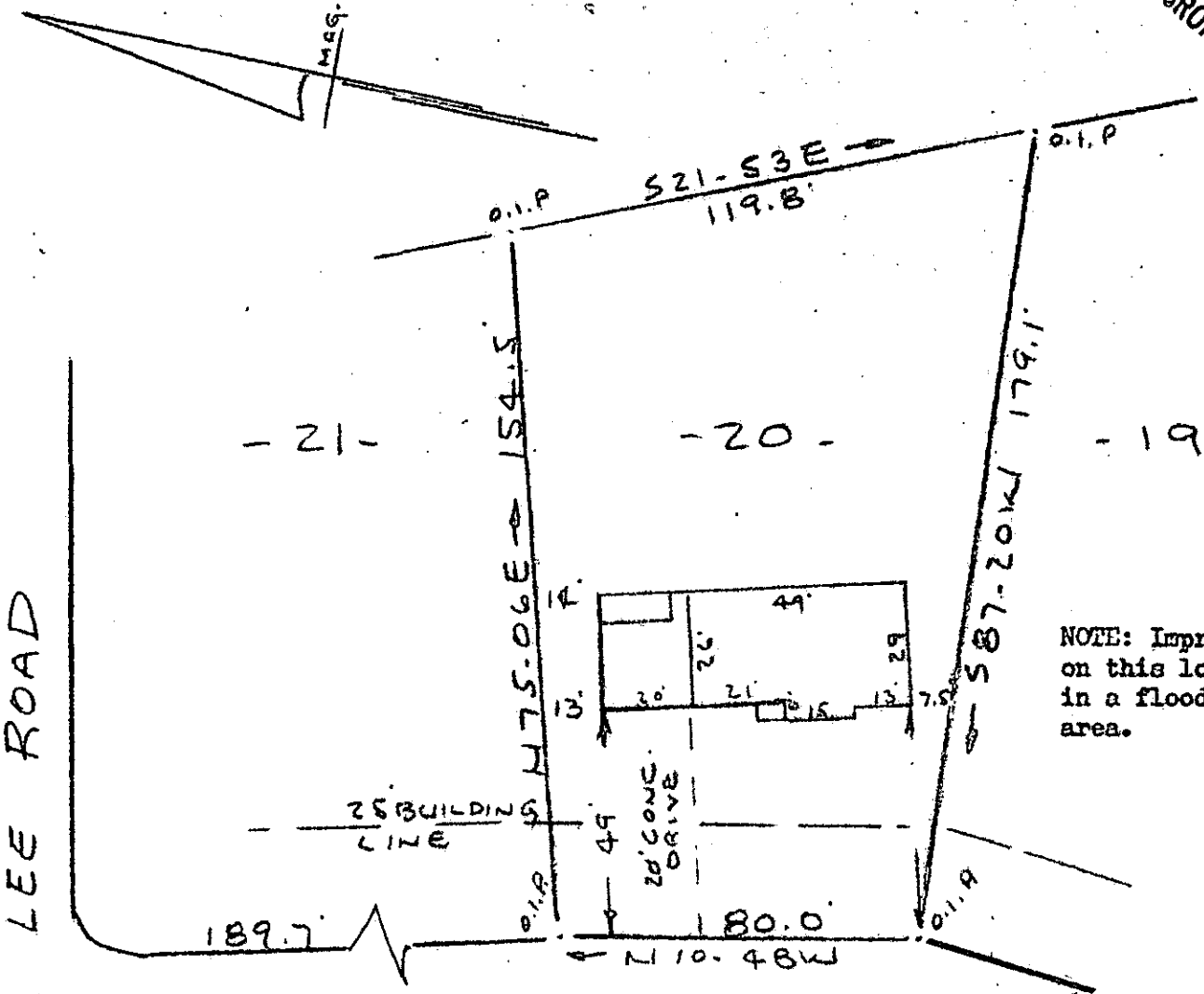

NOTE: Improvements on this lot are not in a flood hazard area.

LORENA DRIVE
WATER & SEWER IN ST. R/W.

PROPERTY OF
ELEANOR V. AUSTELL
NEAR GREENVILLE, S.C.
SCALE 1" = 40' 27 AUG 1979

This is to certify that on the 27th day of August, 1979, I surveyed the property shown on this plat, being known as lot 20 on plat of LORENA PARK and recorded in the RMC Office Greenville County, S. C., in Plat Book " SS " at Page 171 and also being known as PROPERTY OF ELEANOR V. AUSTELL and recorded in Plat Book at Page ; and that the property lines, walls and buildings are as shown hereon, and that the walls and buildings located on said lot do not encroach or project on adjacent street or property, and that no adjacent walls or buildings encroach or project on said premises, and no power lines cross this property except as shown hereon.

7178

R. B. Bruce
 R. B. Bruce, RLS #1952
 SOUTH CAROLINA
 REGISTERED SURVEYOR
 No. 2495
 3.0001

7-N-3

DONNIE S. TANKERSLEY
R.M.C.

AUG 29 12 34 PM '79

CAROLINA SURVEYING
GREENVILLE, S.C.

St. 495

6/61 6 2 919

GREENVILLE CO. S.C.