

244-9307
MICROFILMED

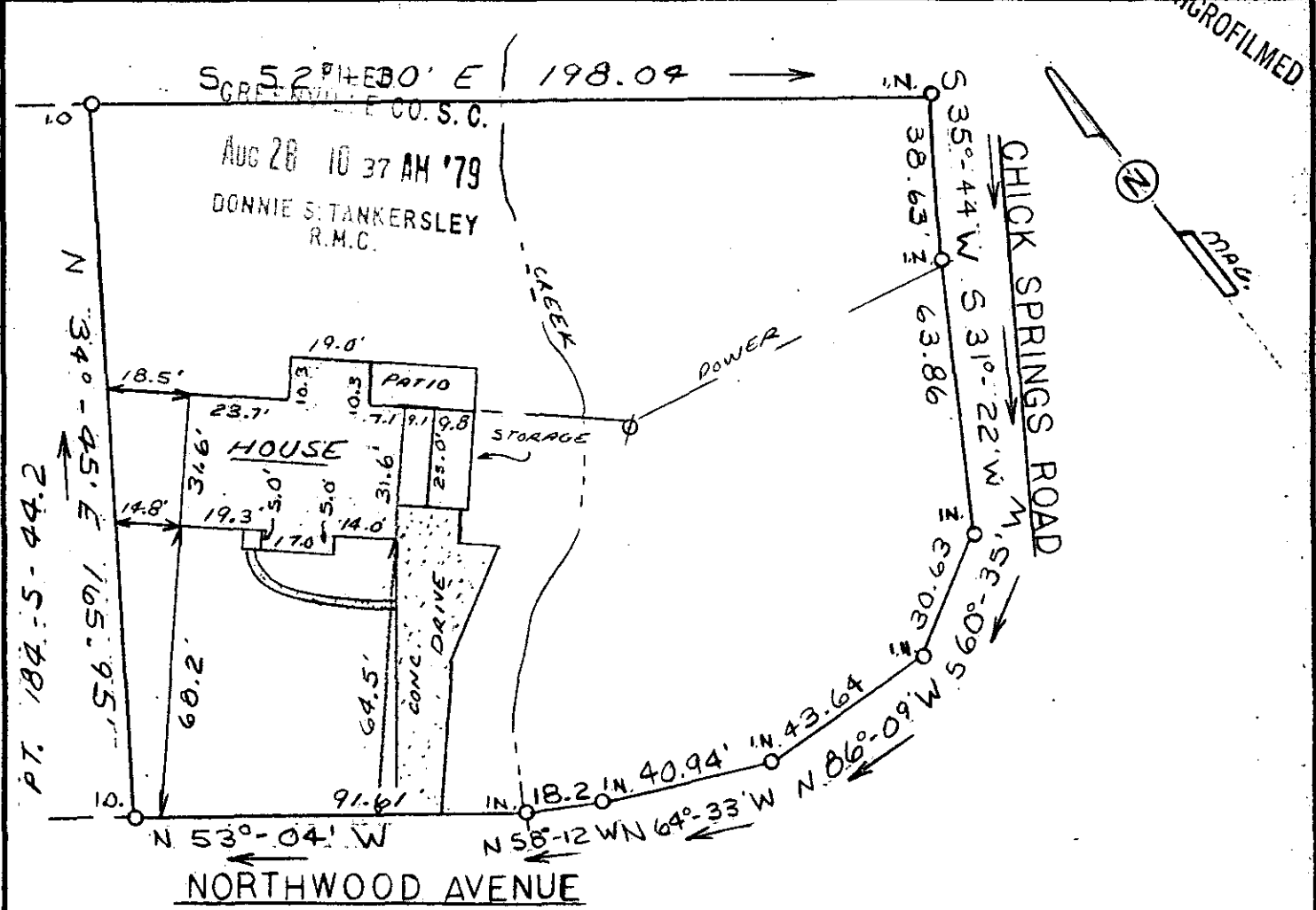

This is to certify that on August 17, 1979, I surveyed the property shown on this plat, known as Property of Sherry A. McCall and Marie S. McCall, recorded in the RMC Office of Greenville County in Deed Book 1084 on page 901, and that the property lines, walls and buildings are as shown hereon; that the building located on said property does not encroach or project on adjacent streets or property, and that no adjacent walls or buildings encroach or project on said premises, and that no utility lines cross this property except as shown hereon. This property is not located in a designated flood hazard area.

3
AUG 28 79

✓ 7-M-99
AUG 28 1979

7026

James R. Freeland
James R. Freeland RLS & PE 4781



PT. BLOCK BK. 184-5-63.3



**STATE OF SOUTH CAROLINA
GREENVILLE COUNTY**

PROPERTY OF
RONNIE A. STEGALL
JENNA SHANKLIN STEGALL

FREELAND & ASSOCIATES
Engineers • Land Surveyors

GREENVILLE, S.C.

SURVEY	D.C.H.
DRAWN	S.P.
CHECK	M.C.
SCALE	1" = 40'
DATE	8-17-79
DWG. NO.	79-3815

SEAL