

MICROFILMED

FILED
GREENVILLE CO. S. C.
AUG 27 1 29 PM '79
DONNIE S. TANKERSLEY
R.M.C.

NOTE:
Improvements on
this lot are not
in a flood hazard.

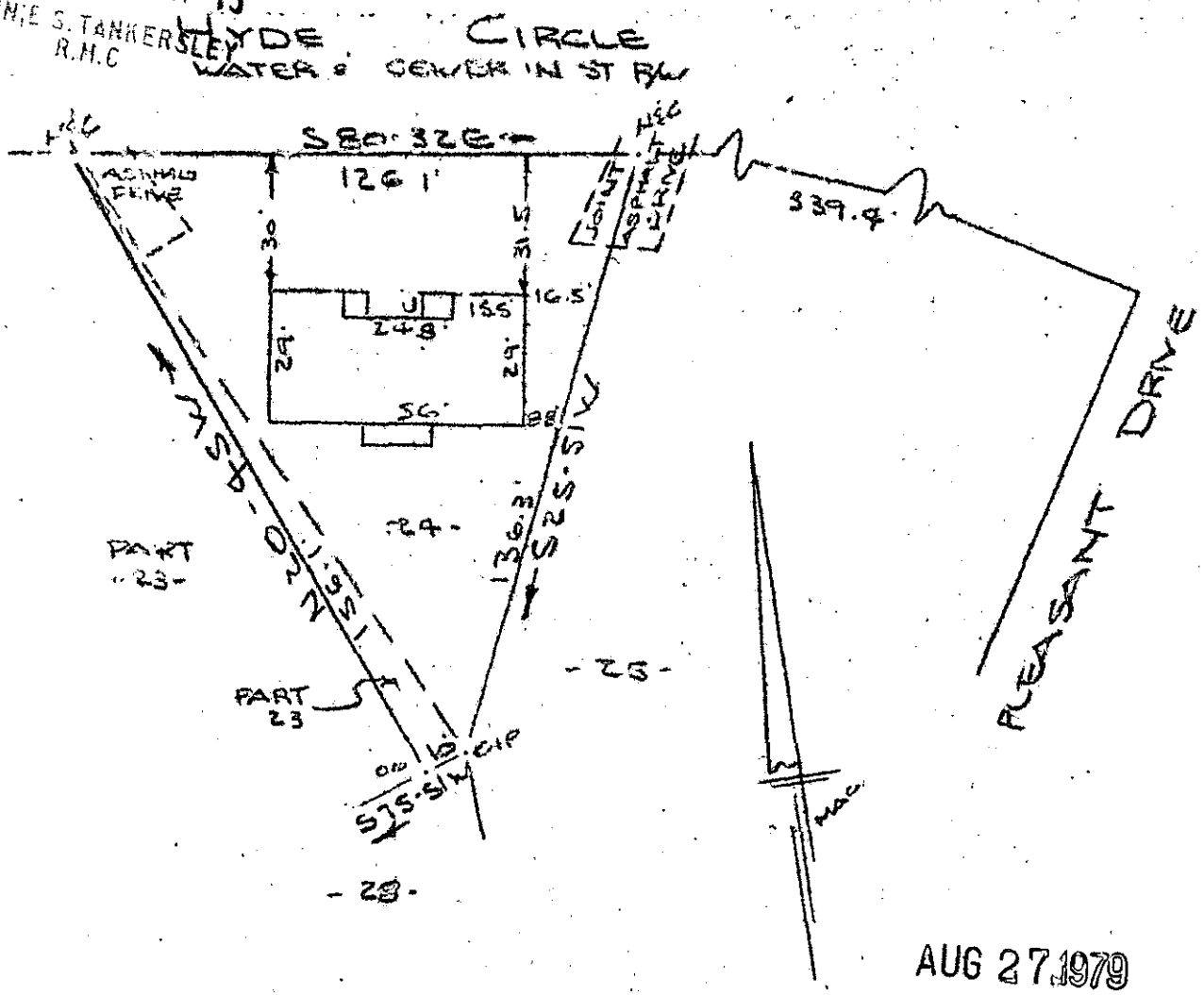

PROPERTY OF
JAMES R. SLOAN & REBECCA C. SLOAN
 MAULDIN, SOUTH CAROLINA
 SCALE: 1" = 40' 23 AUG 1979

This is to certify that on the 23rd day of August, 1979, I surveyed the property shown on this plat, being known as Lot 24 and part of lot 23 on plat HYDE PARK and recorded in Plat Book "JJ" at Page 11 & 98 and also being known as PROPERTY OF JAMES R. SLOAN & REBECCA C. SLOAN and recorded in Plat Book at Page ; and that the property lines, walls and buildings are as shown hereon, and that the walls and buildings located on said lot do not encroach or project on adjacent street or property, and that no adjacent walls or buildings encroach or project on said premises, and no power lines cross this property except as shown hereon.

6915 ✓ 7-M-97 B. B. Bruce
 R. B. Bruce, RLS #1952

CAROLINA SURVEYING
 112 Manly St.
 Greenville, S. C.

GCTO --- 1 AUG 27 79 1301 3.00CI