

MICROFILMED

AF 10505

GREENVILLE CO. S.C.
AUG 23 10 54 AM '79
DONNIE S. TANKERSLEY
P.R.M.C.
2-14

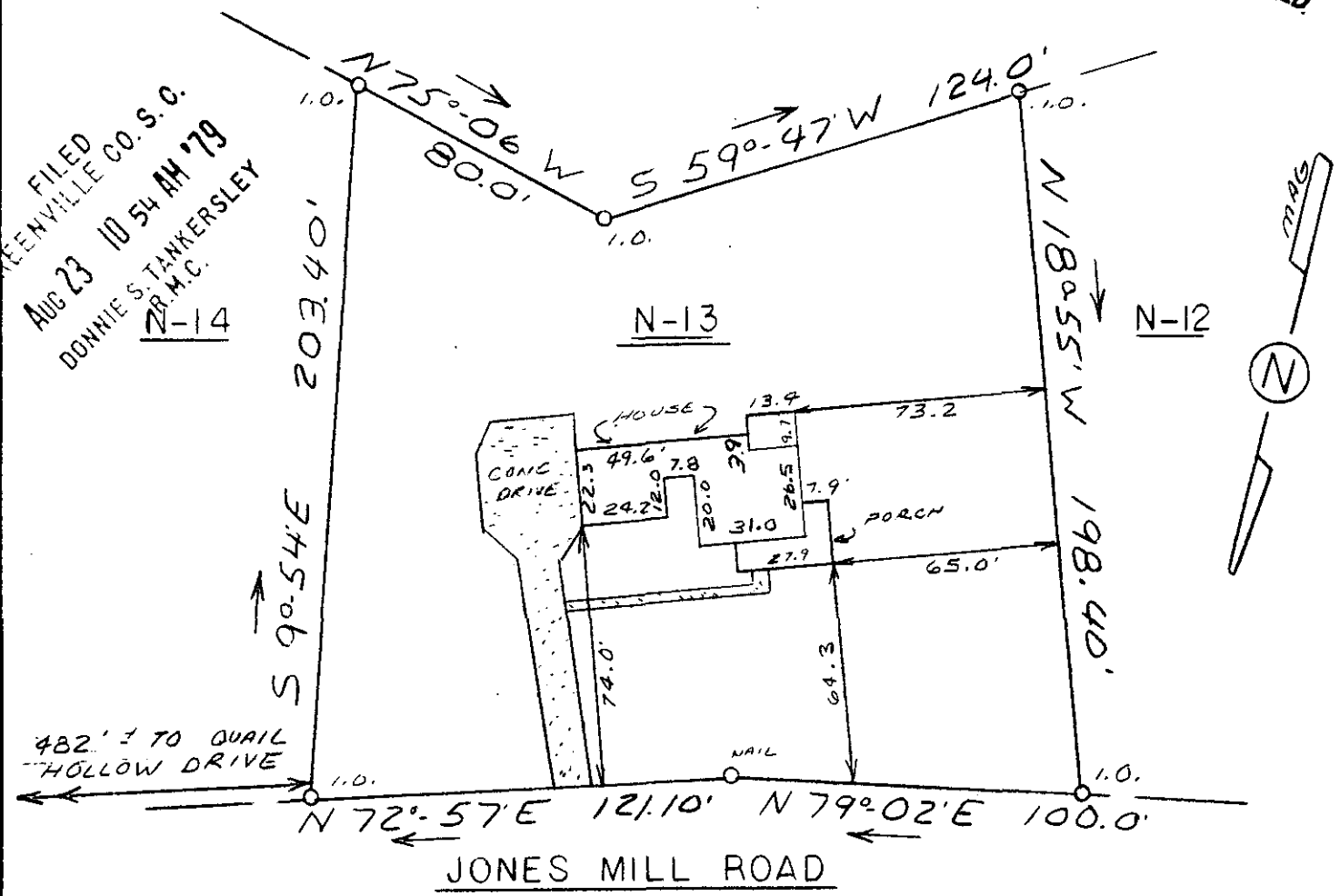

This is to certify that on August 15, 1979, I surveyed the property shown on this plat, known as Lot N-13 on plat of Carolina Springs Golf & Country Club, INC., formerly known as Lot N-13 on plat of Whipperwill Country Club, Sec. 3M, recorded in the P.M.C. Office of Greenville County in Plat Book 4L on page 155, and that the property lines, walls and buildings are as shown hereon; that the building located on said lot does not encroach or project on adjacent streets or property, and that no adjacent walls or buildings encroach or project on said premises, and that no utility lines cross this property except as shown hereon. This property is not located in a designated flood hazard area.

6530

AUG 23 1979

7-71-84

James R. Freeland
James R. Freeland FLS & PE 4751



**STATE OF SOUTH CAROLINA
GREENVILLE COUNTY**

CAROLINA SPRINGS GOLF AND
COUNTRY CLUB, INC. - LOT N-13

PROPERTY OF
**MICHAEL CONNIE DAVIS &
JUDY DARNELL DAVIS**

FREELAND & ASSOCIATES
Engineers • Land Surveyors

GREENVILLE, S.C.

SURVEY L.T.
DRAWN S.P.
CHECK M.C.
SCALE 1" = 50'
DATE 8-15-79
DWG. NO. 79-3874