

N 34-35 W 200.0'

DONNIE S. TARKERSLEY  
R.M.C.

LOTS 85 & 84

LOT 86

LOT 83

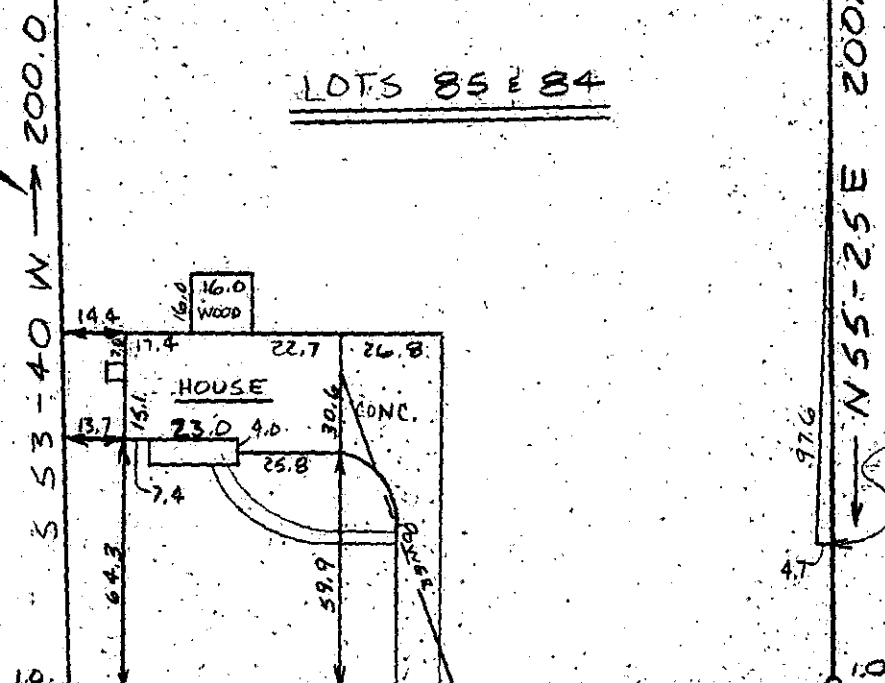

S 34-35 E 200.0'

IVY DRIVE

318'± TO LOG SHOALS ROAD

This is to certify that on August 16, 1979, I surveyed the property shown on this plat, known as Lots 85 & 84 on Plat of Greenbrier, Sections 1 & 2, recorded in the RMC Office of Greenville County in Plat Book QQ on page 128 and that the property lines, walls and buildings are as shown hereon; that the building located on said lot does not encroach or project on adjacent streets or property, and that no adjacent walls or buildings encroach or project on said premises, and that no utility lines cross this property except as shown hereon. This property is not located in a designated flood hazard area.

7-M-71 6062 *James R. Freeland*  
James R. Freeland RLS & PS 4781

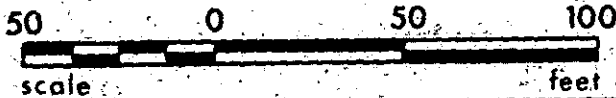

M 6.3-1-31 & 32

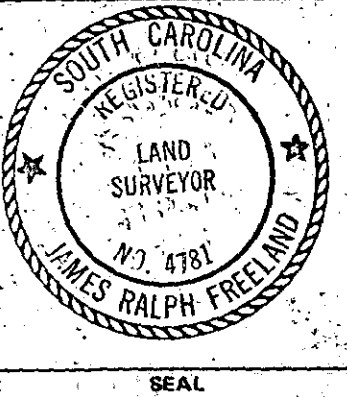

**STATE OF SOUTH CAROLINA  
GREENVILLE COUNTY**

FREELAND & ASSOCIATES  
Engineers & Land Surveyors

GREENVILLE, S.C.

GREENBRIER  
LOTS 85 & 84

PROPERTY OF

H. WILLIAM SANDERS

IRENE T. SANDERS

SURVEY VB

DRAWN WBH III

CHECK M.C.

SCALE 1" = 50'

DATE 8-16-79

DWG. NO. 79-3893