

MACROFILMED

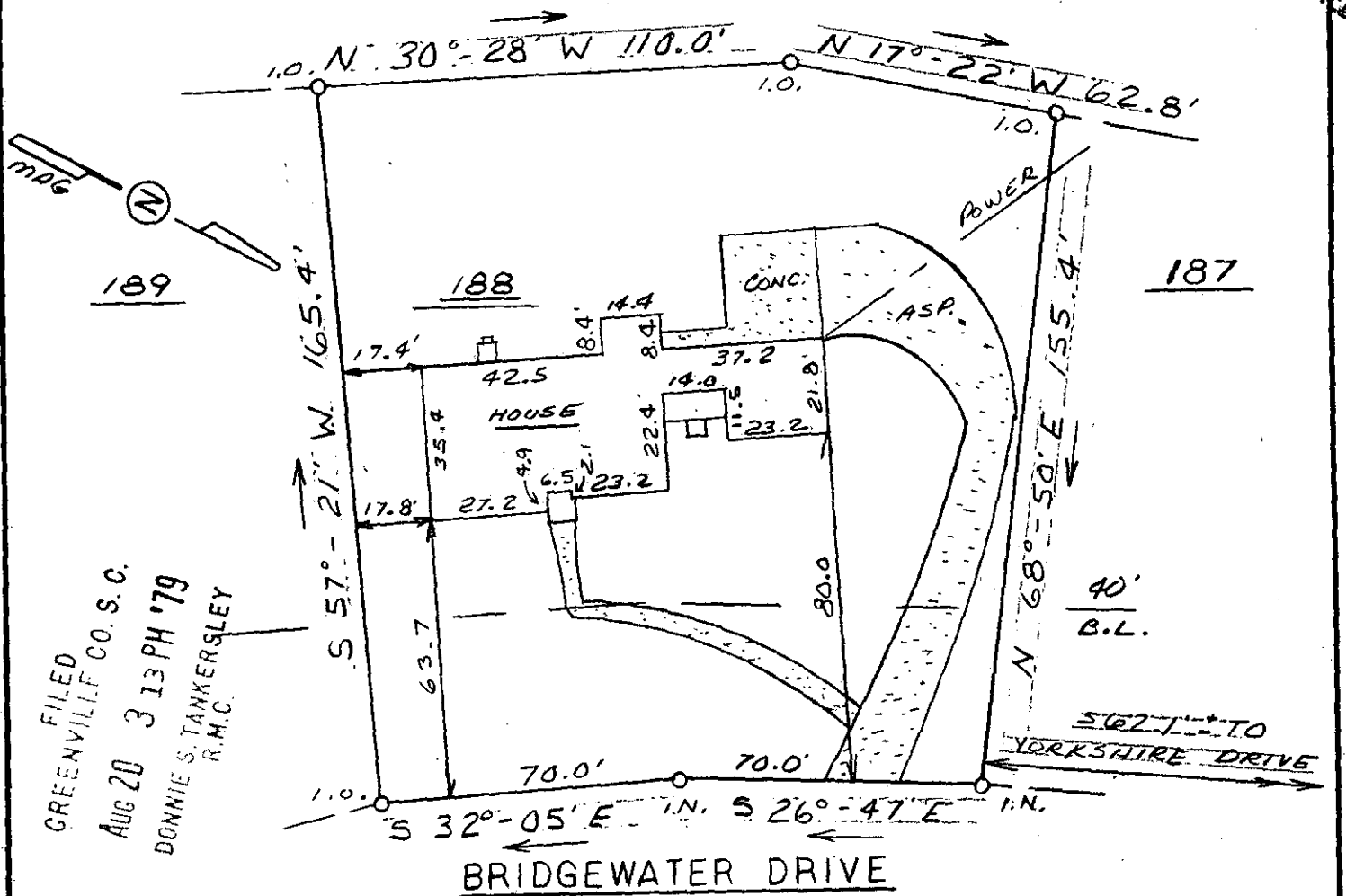

FILED
GREENVILLE CO. S. C.
AUG 20 3 13 PM '79
DONNIE S. TANKERSLEY
R.M.C.

This is to certify that on August 14, 1979, I surveyed the property shown on this plat, known as Lot 188 on plat of Botany Woods Section 4, recorded in the RMC Office of Greenville County in Plat Book YY on page 23, and that the property lines, walls and buildings are as shown hereon; that the building located on said lot does not encroach or project on adjacent streets or property, and that no adjacent walls or buildings encroach or project on said premises, and that no utility lines cross this property except as shown hereon. This property is not located in a designated flood hazard area.

James R. Freeland 6061
James R. Freeland RLS & PE 4781



7-M-70 AUG 20 1979



**STATE OF SOUTH CAROLINA
GREENVILLE COUNTY**

BOTANY WOODS
SEC. 4 LOT 188
PROPERTY OF
DAVID E. GUTHRIE
MARTHA M. GUTHRIE

FREELAND & ASSOCIATES Engineers • Land Surveyors	
GREENVILLE, S.C.	
SURVEY	J.A.
DRAWN	S.P.
CHECK	M.C.
SCALE	1" = 40'
DATE	8-14-79
DWG. NO.	79-3870