

HAVENDALE DRIVE

WATER & SEWER IN ST RW

560-27E

FILED
GREENVILLE CO. S. C.

AUG 17 4 27 PM '79

DONNIE S. TANKERSLEY
R.M.C.

YORKTOWN DRIVE

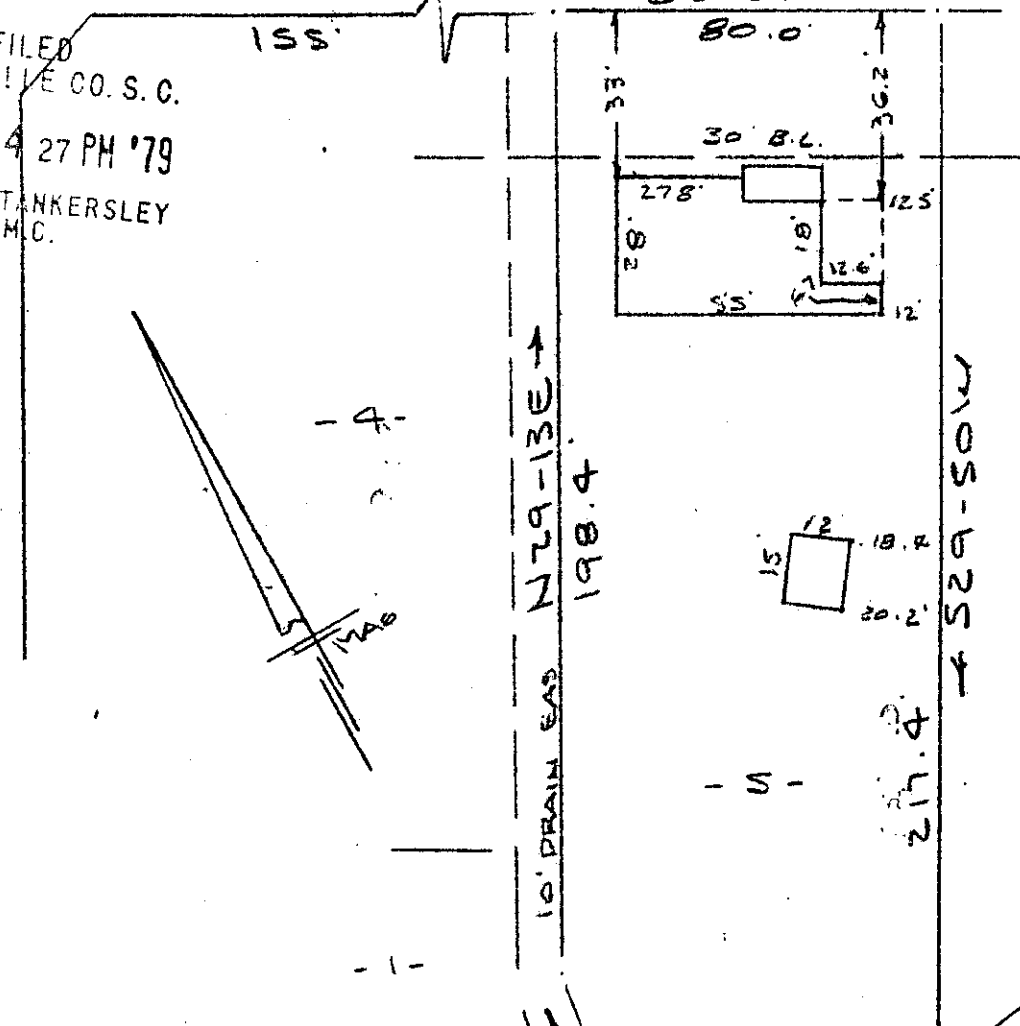

NOTE:
Improvements
on this lot are
not in a flood
hazard area.

PROPERTY OF
BENNIE M. ANDERSON

DORIS C. ANDERSON
FOUNTAIN INN. S. C.

SCALE: 1" = 40' 13 AUG 1979

70'
582-28W
N/F GARRETT

AUG 17 1979

This is to certify that on the 13th day of August, 1979, I surveyed the property shown on this plat, being known as lot 5 on plat of REVISION OF STONEWOOD and recorded in the RMC Office Greenville County, S. C., in Plat Book "4 - F" at Page 16; and that the property lines, walls and buildings are as shown hereon, and that the walls and buildings located on said lot do not encroach or project on adjacent street or property, and that no adjacent walls or buildings encroach or project on said premises, and no power lines cross this property except as shown hereon.

7-M-68

R. B. Bruce
R. B. Bruce, RLS # 952

5692

CAROLINA SURVEYING CO.
112 Kanly St.
Greenville, S. C.

GCTO 3 AUG 17 1979

3.0001