

MICROFILMED

FILED  
GREENVILLE COUNTY

UNION BL PROJ

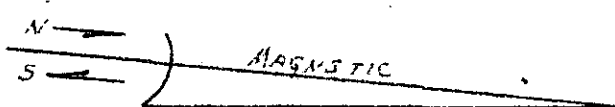

AUG 16 3 27 PM '79

DONNIE S. TANKERSLEY  
R.M.C.

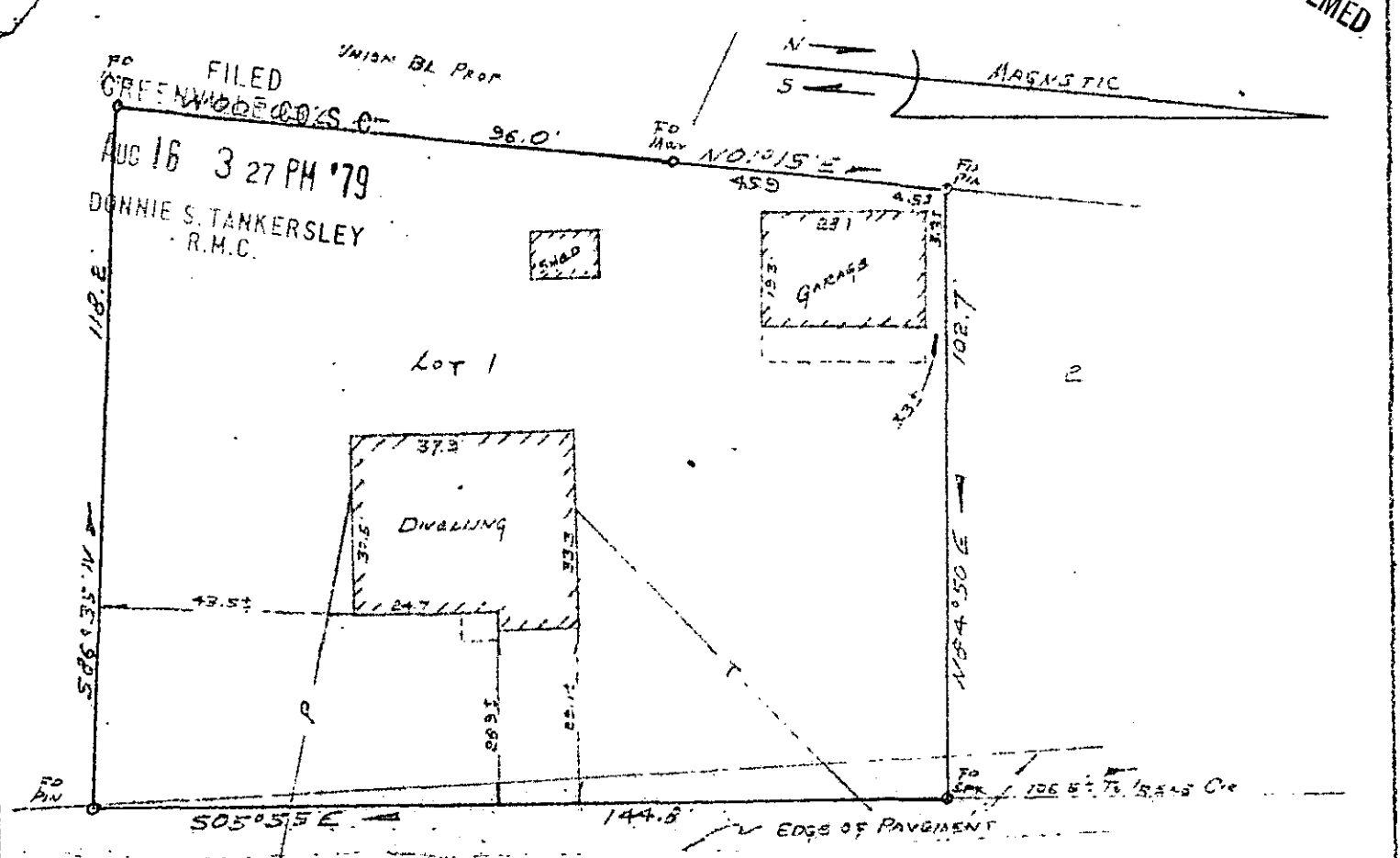

BARTON STREET

AUG 10 1979

PROPERTY OF  
FRANK V. HOLCOMBE &  
OPHELIA A. HOLCOMBE

NEAR GREENVILLE, SOUTH CAROLINA  
SCALE 1"=30' AUGUST 13, 1979

This is to certify that on Aug. 13, 1979, I surveyed the property shown on this plat, known as Lot No. 1 of W. J. Norris Estate as shown on a plat recorded in the RMC Office for Greenville County, in Plat Book PP, page 193, and that the property lines, walls and buildings are as shown hereon, and that the building located on said lot does not project nor encroach on adjacent streets or property, and that no adjacent walls or buildings project nor encroach on said lot, and that no utility lines cross this lot except as may be shown hereon.

5664 ✓

NOTE: This property is not located within a flood hazard area.

Survey by: Century Land Surveying Co.  
Greenville, South Carolina

7-M-63

Richard D. Wooten, Jr.  
S. C. LAND SURVEYOR No. 4678  
NOTES

255211616E

3.00 A4