

FILED GREENVILLE CO. S. 58

UNDERGROUND UTILITIES

59 AUG 16 2 44 PM '79  
DONNIE S. TANKERSLEY  
R.M.C. 42 W. 136.98'

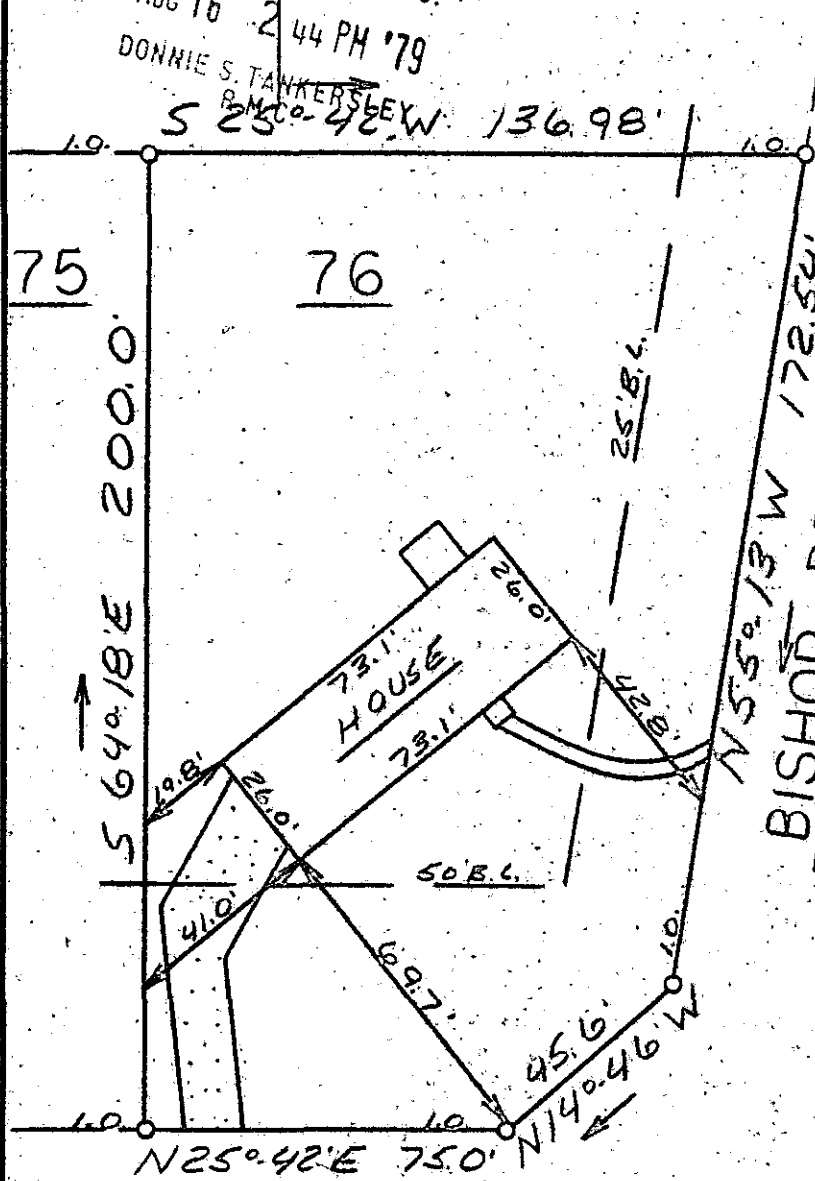
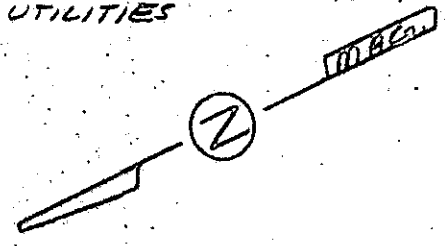

This is to certify that on August 14, 1979, I surveyed the property shown on this plat, known as Lot 76 on plat of Bishop Heights, recorded in the RMC Office of Greenville County in Plat Book BBB on page 171, and that the property lines, walls and buildings are as shown hereon; that the building located on said lot does not encroach or project on adjacent streets or property, and that no adjacent walls or buildings encroach or project on said premises, and that no utility lines cross this property except as shown hereon. This property is not located in a designated flood hazard area.

5' drainage and utility easement along all side and rear lot lines.

*James R. Freeland*  
James R. Freeland PLS & PE 4781

5666

7-M-61 AUG 16 1979

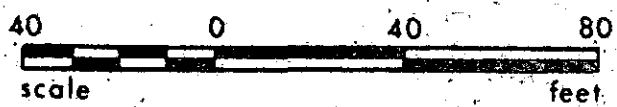

STATE OF SOUTH CAROLINA  
GREENVILLE COUNTY

BISHOP HEIGHTS

LOT 76  
PROPERTY OF  
RONALD M. FISHER  
CHERYL G. FISHER

FREELAND & ASSOCIATES  
Engineers • Land Surveyors

GREENVILLE, S.C.

SURVEY	J. A.
DRAWN	M. C.
CHECK	M. C.
SCALE	1" = 40'
DATE	8-14-79
DWG. NO.	79-3862

GCTD -- 1 AUG 16 1979 293 3.0001