

MICROFILMED

S.C. Hwy #101  
WATER IN RB P/W

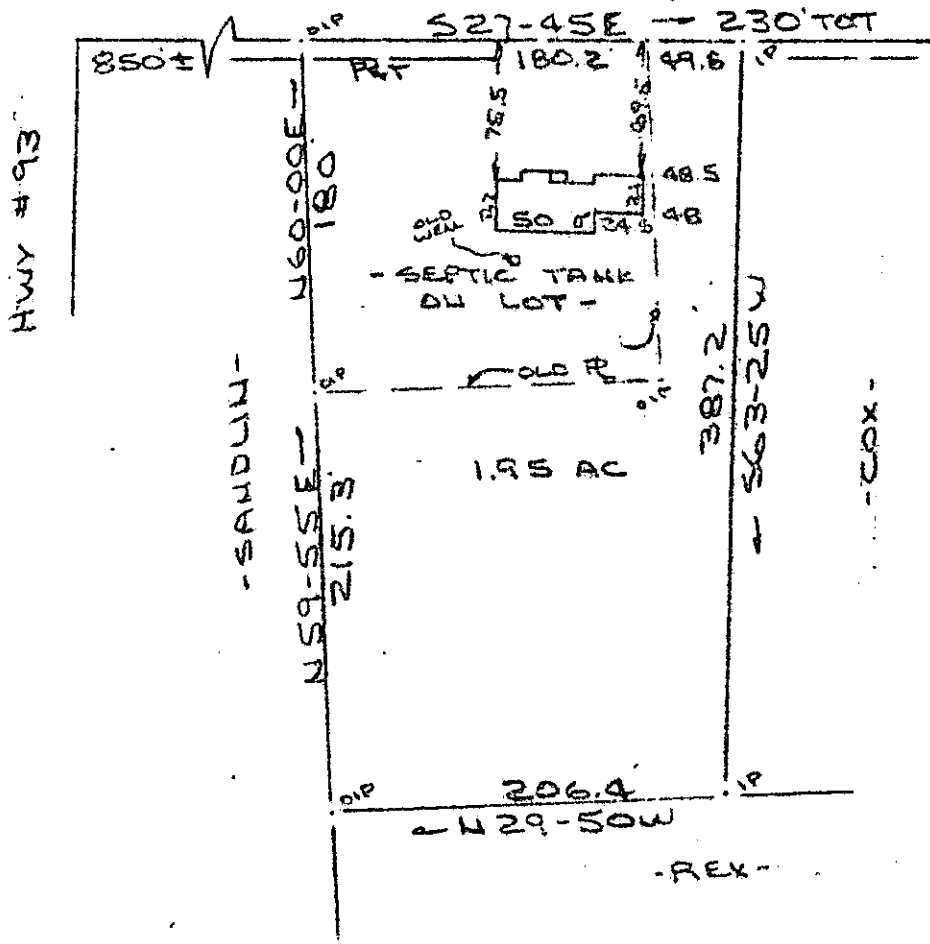

FILED  
GREENVILLE CO. S.C.  
AUG 15 11 51 AM '79  
DONALD S. TANKERSLEY  
R.M.C.

PROPERTY OF  
LYNN G. BARNES & KRISTAL H. BARNES  
NEAR GREENVILLE, S.C.  
SCALE: 1"=100' 18 JUNE 1979

This is to certify that on the 18th day of June, 1979, I surveyed the property shown on this plat, being known as 1.95 acres on plat of LYNN G. BARNES & KRISTAL H. BARNES recorded in the RMC Office Greenville County, S. C., in Plat Book " " at Page ; and that the property lines, walls and buildings are as shown hereon, and that the walls and buildings located on said lot do not encroach or project on adjacent street or property, and that no adjacent walls or buildings encroach or project on said premises, and no power lines cross this property except as shown hereon.

7-M-55

5510

*R. B. Bruce*  
R. B. Bruce, RLS #1952

CAROLINA SURVEYING CO.  
112 Manly St.  
Greenville, S.C. 29615  
AUG 15 1979