

FILED
GREENVILLE CO. S. C.

MICROFILMED

AUG 14 1 39 PM '79
DONNIE S. TANKERSLEY
R.M.C.

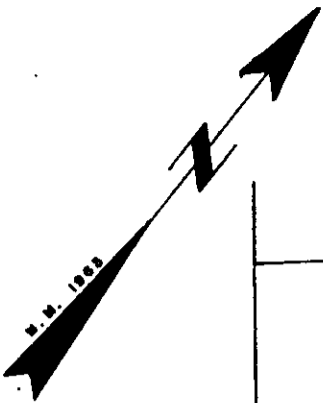

HENDERSON
CIRCLE

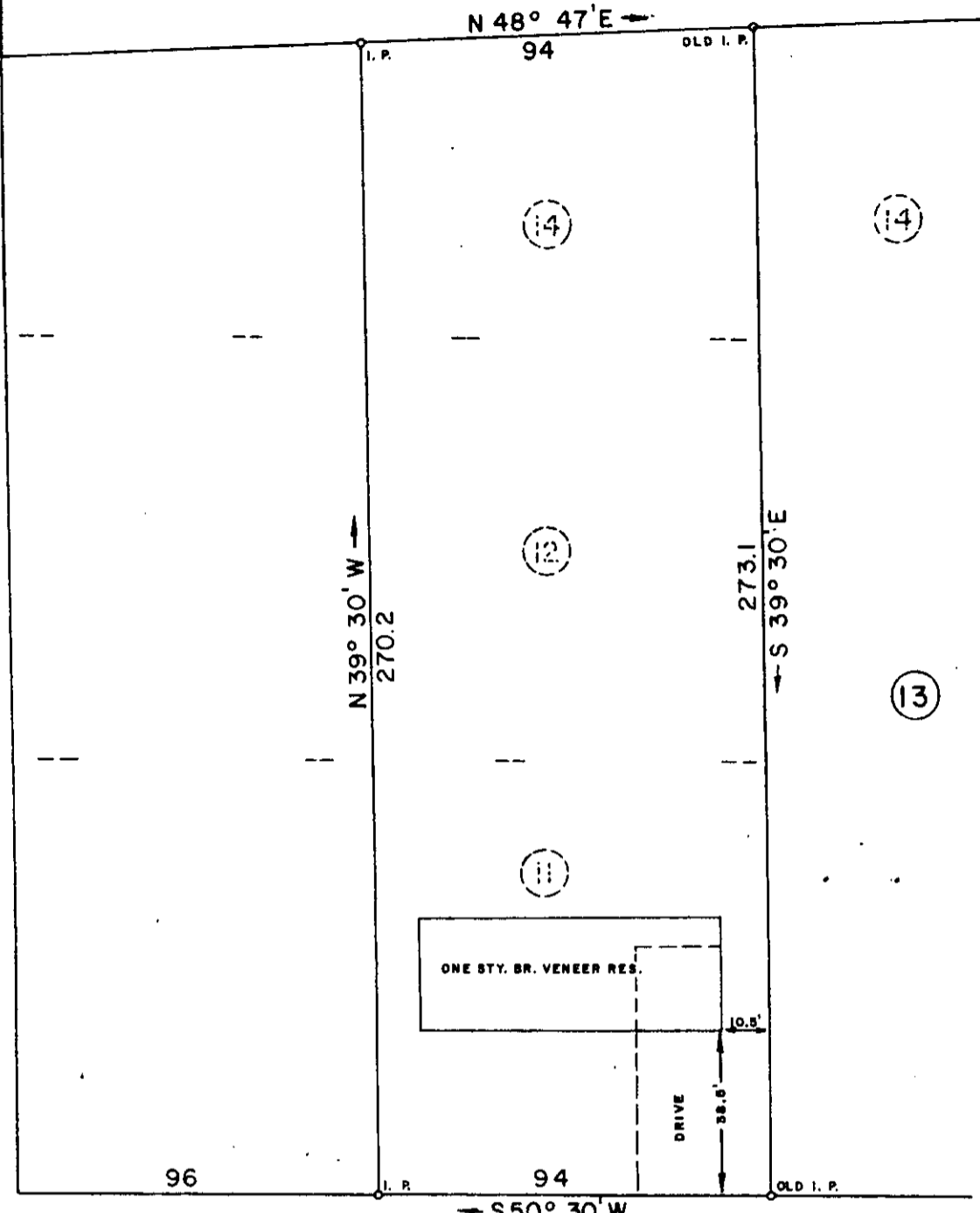

LONGVIEW TERRACE

5368
7M-49 AUG 14 1979

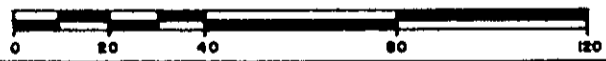

THIS IS TO CERTIFY THAT ON THIS DATE I SURVEYED THE PROPERTY SHOWN HEREON AND THE LINES ARE AS SHOWN, THAT THE BUILDING(S) OR WALL(S) DO NOT ENCR OACH ON THE ADJOINING PROPERTY, AND THAT THE BUILDING(S) OR WALL(S) OF THE ADJACENT PROPERTY DO NOT ENCR OACH ON THIS PROPERTY EXCEPT AS SHOWN. I CERTIFY THAT THIS PROPERTY (IS/IS NOT) IN ANY FLOOD AREA.

REF. PLAT BOOK FF, PP. 28.
REF. DEED BOOK PP.

BEING A PORTION OF LOTS 11, 12, AND 14, AS SHOWN ON PLAT FOR ADDIE W. LONG BY M. E. WOODWARD, DATED 12-18-82.

SURVEY FOR

RAWLIN EUGENE HUNTER ✓

LOCATED ONE MILE SOUTHWEST OF GREER · CHICK SPRINGS TWP.

COUNTY: **GREENVILLE** COUNTY BLOCK MAP: **535.1-1-87.1** STATE: **SOUTH CAROLINA**

DATE: **AUGUST 1, 1979** SCALE: **1" = 40'** FIELD CHIEF: **B. E. H.** DRAWN BY: **L. B. M.**

WOLFE & HUSKEY, INC. ENGINEERING and SURVEYING
P. O. BOX 35 · LYMAN, S. C. 29365



19921814E
300M

79-11-8