

MICROFILMED

- M. D. NASH -

FILED
GREENVILLE CO. S.C.
AUG 10 4 32 PM '79
DONNIE S. TANKERSLEY
R.M.C.

G-3

G-4

G-5

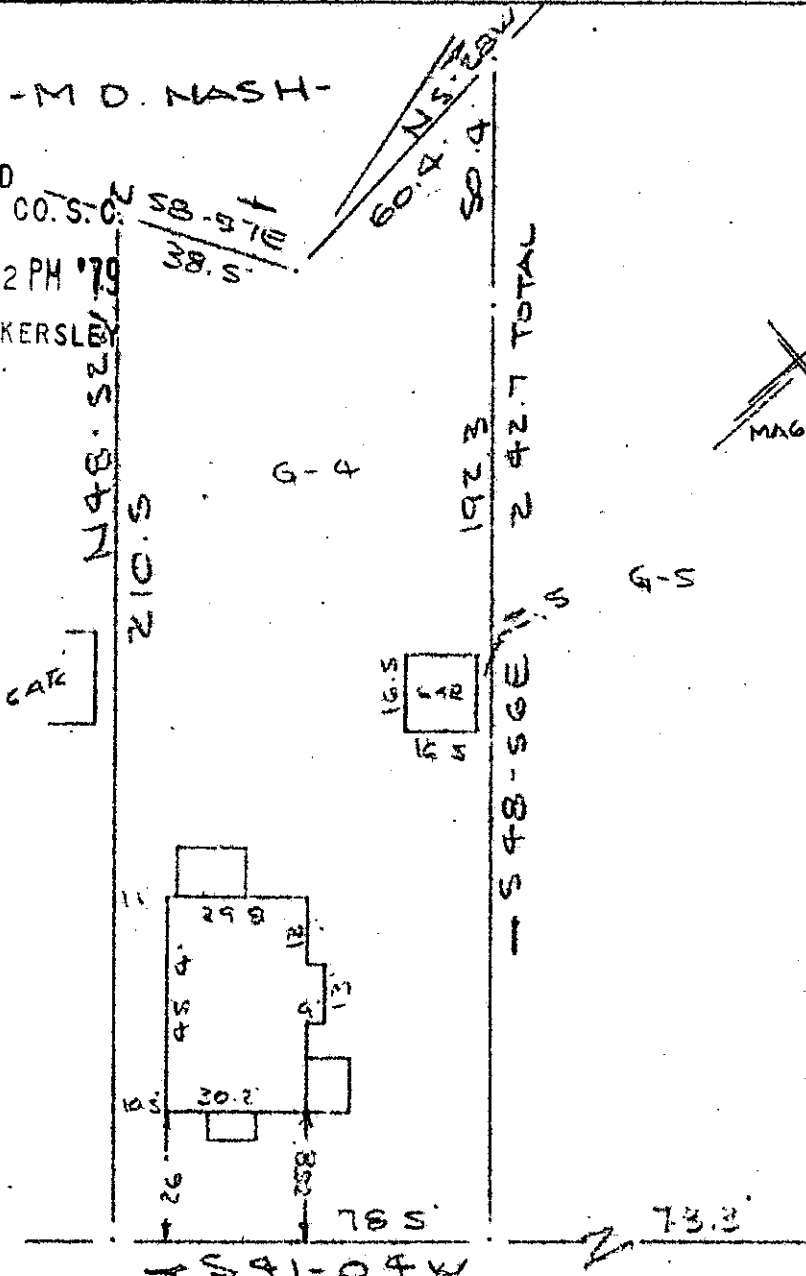

NOTE: Improvements on this lot are not in a flood hazard area.

SCOTT ST.
(BETHEL ST)

2-M-43

EAST NORTH STREET (NORTH STREET)
WATER & SEWER IN ST R/W

5050'

PROPERTY OF
MICHAEL C. GEORGES & WANDA K. GEORGES
GREENVILLE S.C.
SCALE: 1" = 40'
9 AUG 1979

This is to certify that on the 9th day of August, 1979, I surveyed the property shown on this plat, being known as lot G - 4 on plat of OVERTON LAND CO. and recorded in the RMC Office Greenville County, S. C., in Plat Book " B " at Page 251; also being known as PROPERTY OF MICHAEL C. GEORGES & WANDA K. GEORGES and recorded in Plat Book at Page ; and that the property lines, walls and buildings are as shown hereon, and that the walls and buildings located on said lot do not encroach or project on adjacent street or property, and that no adjacent walls or buildings encroach or project on said premises, and no power lines cross this property except as shown hereon.

R. B. Bruce

CAROLINA SURVEYING CO. B. Bruce, RLS #1952
112 Manly St.
Greenville, S. C.

CG10 1 AUG 10 79 136 3.00CI