

CROFILMED

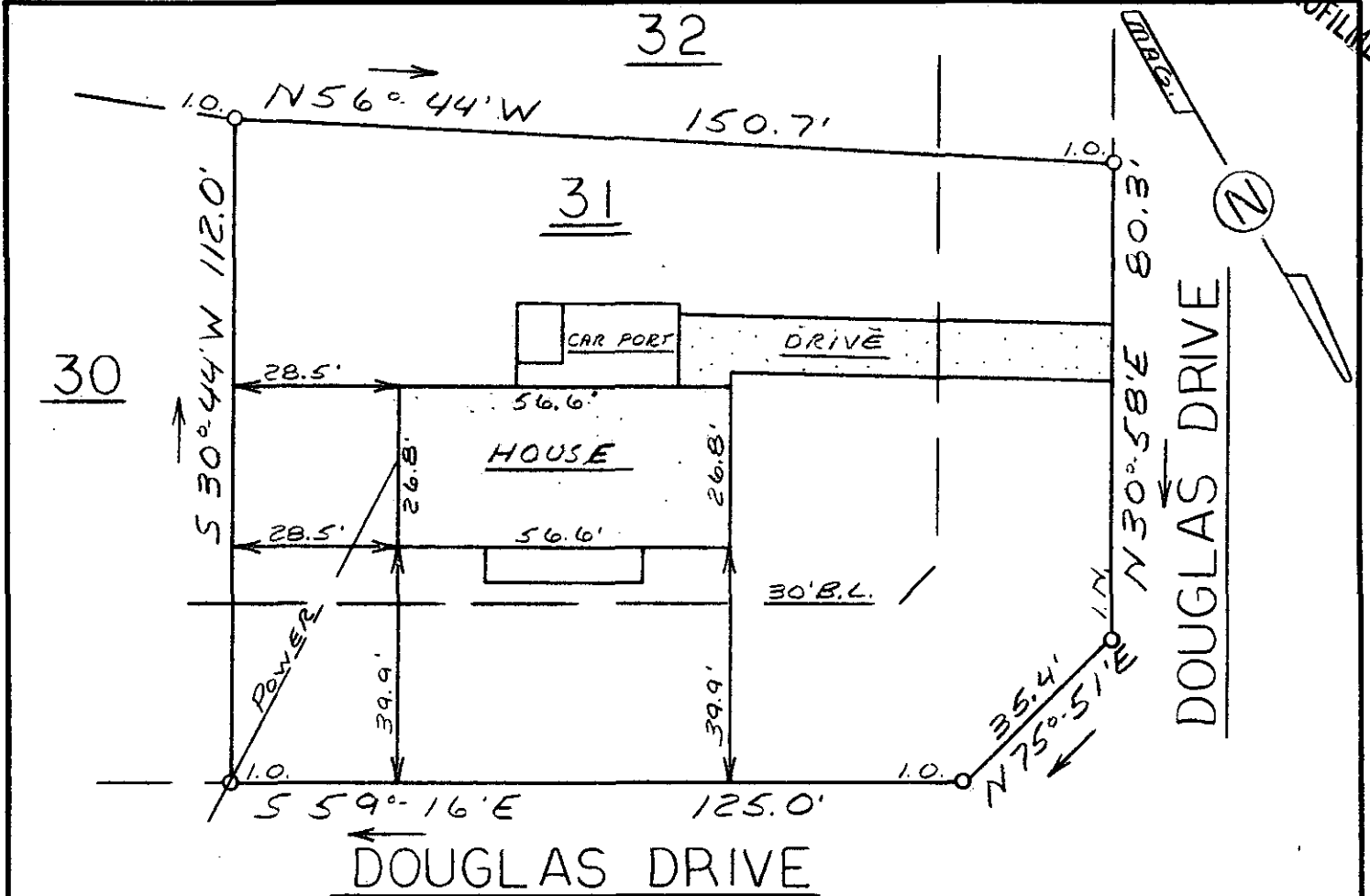

This is to certify that on August 8, 1979, I surveyed the property shown on this plat, known as Lot 31 on plat of Martindale, recorded in the RMC Office of Greenville County in Flat Book 3B on page 97, and that the property lines, walls and buildings are as shown hereon; that the building located on said lot does not encroach or project on adjacent streets or properties; and that no adjacent walls or buildings encroach or project on said premises; and that no utility lines cross this property except as shown hereon. This property is not located in a designated flood hazard area.

James R. Freeland
 James R. Freeland RLS & PE 4781

GREENVILLE CO. S.C.
 AUG 10 4 30 PM 1979
 DONNIE S. TANKERSLEY
 R.M.C.



7-M 42

5051 ✓

<p>SEAL</p>	<p>STATE OF SOUTH CAROLINA GREENVILLE COUNTY</p>	<p>FREELAND & ASSOCIATES Engineers • Land Surveyors</p> <p>GREENVILLE, S.C.</p>
	<p>MARTINDALE LOT 31 PROPERTY OF EDDIS WILTON FREEMAN, JR. BRENDA B. FREEMAN</p>	<p>SURVEY J.A. DRAWN M.C. CHECK M.C. SCALE 1" = 30' DATE 8-8-79 DWG. NO. 79-3834</p>