

MICROFILMED

FILED
GREENVILLE CO. S. C.
AUG 8 3 22 PM '79
DONNIE S. TANKERSLEY
R.M.C.

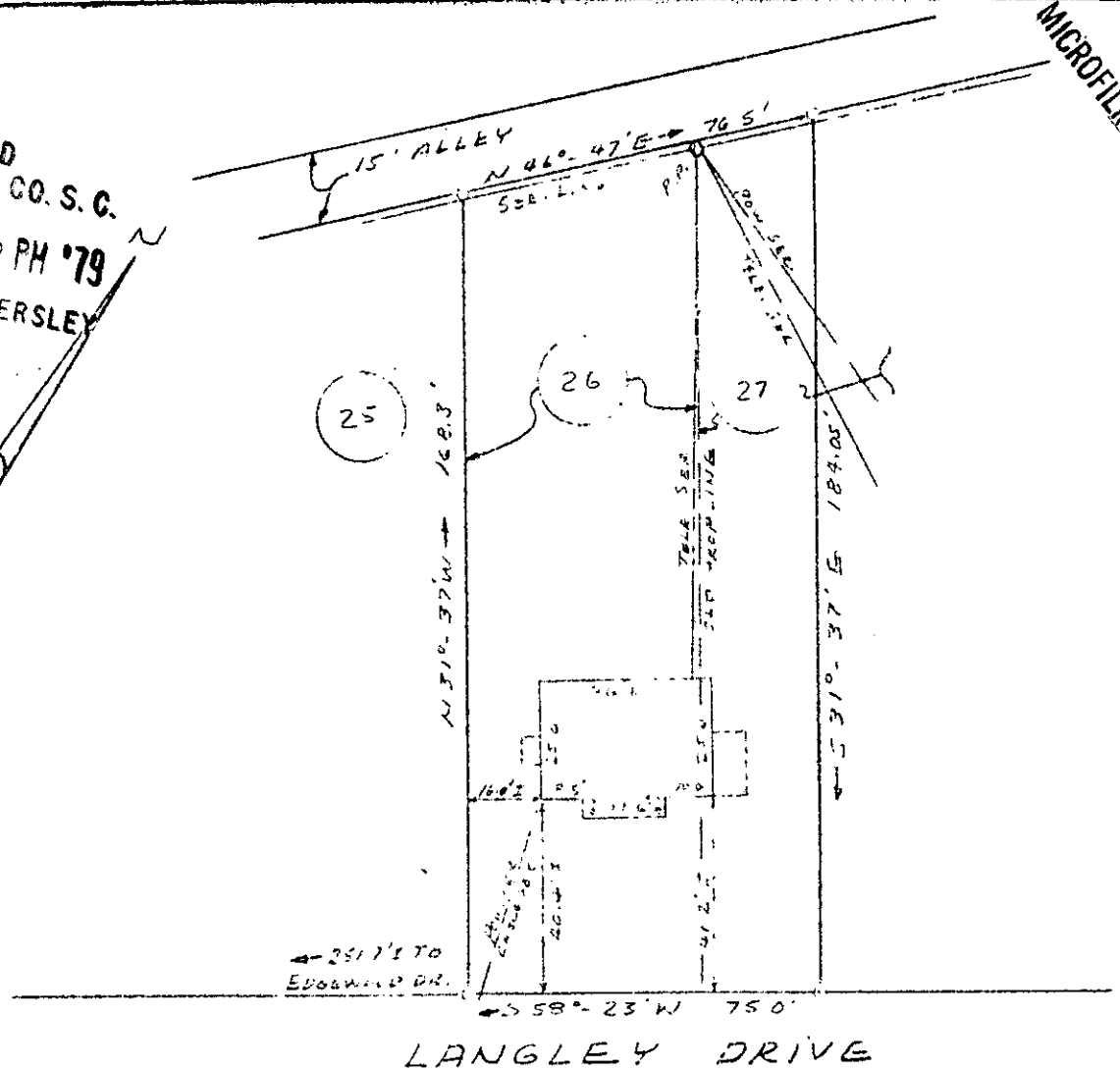

PROPERTY OF
JOSEPH WASHINGTON E
MARGARET WASHINGTON
GREENVILLE, SOUTH CAROLINA
 SCALE: 1" = 40' AUG. 3, 1979

GCTO -----3 AUG 8 1979

This is to certify that on August 3, 1979, I surveyed the property shown on this plat, known as Lot No. 26 and part of Lot No. 27 of Langley Heights as shown on a plat recorded in the RMC Office for Greenville County, in Plat Book N, page 133, and that the property lines, walls and buildings are as shown hereon, and that the building located on said lot does not project nor encroach on adjacent streets or property, and that no adjacent walls or buildings project nor encroach on said lot, and that no utility lines cross this lot except as may be shown hereon.

NOTE: This property is not located within a flood hazard area.

Survey by: Richard D. Wooten, Jr.
Greenville, South Carolina

AUG 8 1979

4729

7.4M.36

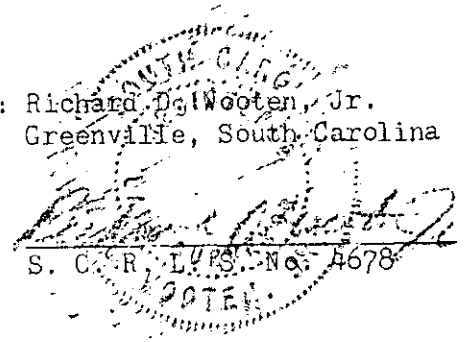

3.00CI