

MICROFILMED

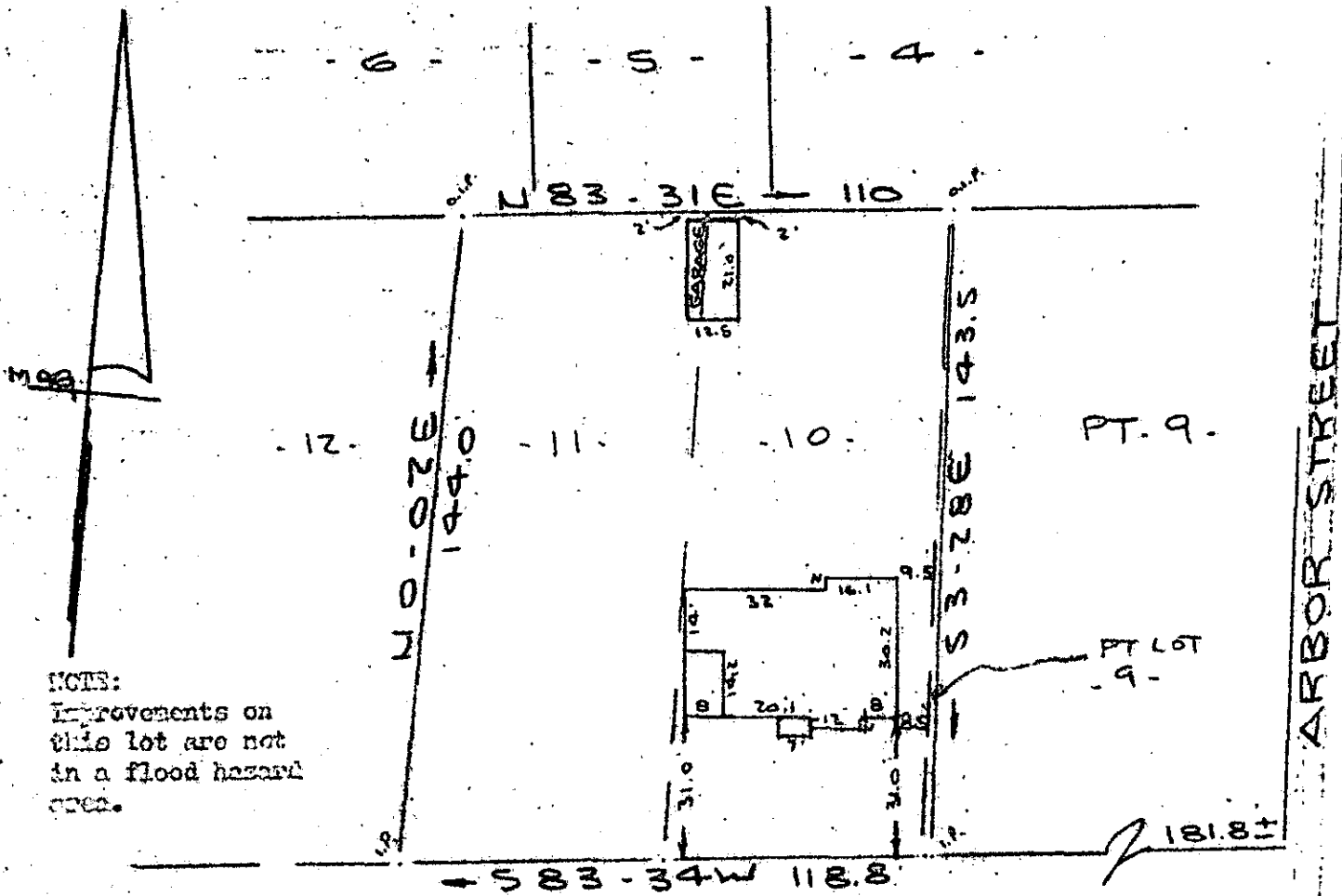

NOTES:
Improvements on this lot are not in a flood hazard area.

BLUE RIDGE DRIVE
WATER & SEWER IN ST. R/W

PROPERTY OF
DAVID H. BOWLING & DENISE H. BOWLING
NEAR GREENVILLE, S. C.
SCALE: 1" = 40' TAUG 1979

This is to certify that on the 7th day of August, 1979, I surveyed the property shown on this plat, being known as lots 10 & 11 on plat of PROPERTY OF DAVID H. BOWLING & DENISE H. BOWLING and recorded in the REC Office Greenville County, S. C., in Plat Book 7M at Page 35; and that the property lines, walls and buildings are as shown hereon, and that the walls and buildings located on said lot do not encroach or project on adjacent street or property, and that no adjacent walls or buildings encroach or project on said premises, and no power lines cross this property except as shown hereon.

AUG 8 12 09 PM '79
DONNIE STANKERSLEY
R.M.C.

7-M-35 ✓

R. B. Bruco
R. B. Bruco, RLS 11952

4716

AUG 8 1979
1095 RE

CAROLINA SURVEYING CO.
112 Early St., Greenville, S. C.

NR

166-5-12 E 13

FILED
GREENVILLE CO. S. C.