

MICROFILMED

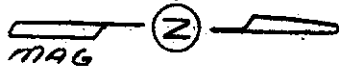

661.1-1-30

661.1-1-31

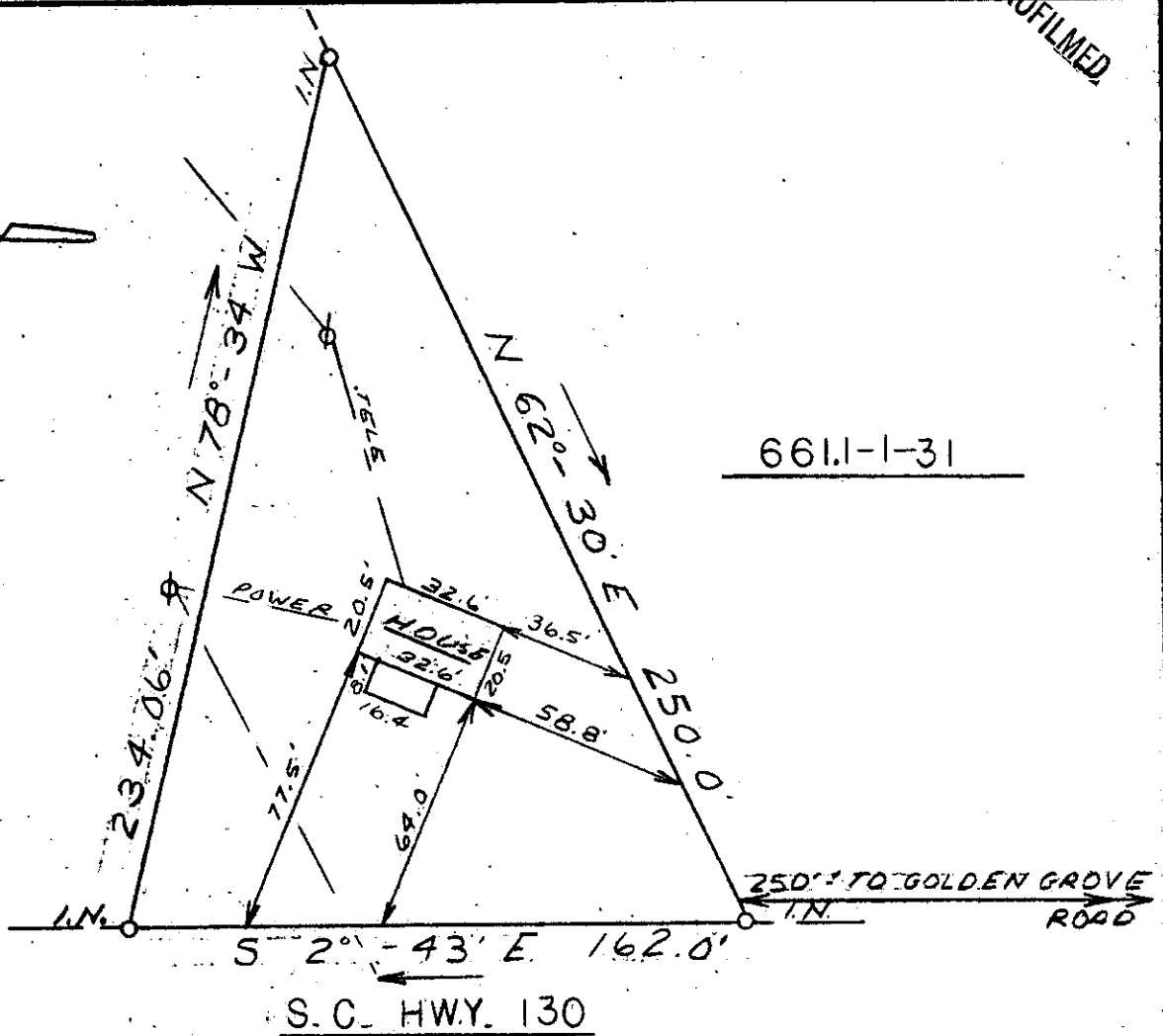

This is to certify that on August 6, 1979, I surveyed the property shown on this plat, known as Andrew Reese Jr. and Dorothy Reese Property, recorded in the RMC Office of Greenville County in Deed Book 1098 on page 747, and that the property lines, walls and buildings are as shown hereon; that the building located on said lot does not encroach or project on adjacent streets or property, and that no adjacent walls or buildings encroach or project on said premises, and that no utility lines cross this property except as shown hereon.

*James R. Freeland*  
 James R. Freeland RLS & PE 4781

Aug 7 2 29 PM '79  
 DONNIE S. TANKERSLEY  
 R.M.C. CLERK

FILED  
 GREENVILLE CO. S.C.

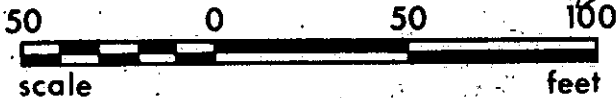

PT. BLOCK BK. 661.1-1-30

	<b>STATE OF SOUTH CAROLINA</b> <b>GREENVILLE COUNTY</b>	<b>FREELAND &amp; ASSOCIATES</b> Engineers • Land Surveyors  GREENVILLE, S.C.
	PROPERTY OF <u>ANDREW REESE JR.</u> <u>DOROTHY REESE</u>	SURVEY <i>R.K.P.</i> DRAWN <i>S.P.</i> CHECK <i>M.C.</i> SCALE <i>1" = 50'</i> DATE <i>8-6-79</i> DWG. NO. <i>79-3808</i>

✓ 7-M-31 4556

GCTO --- 1 AU 7 79 978 3.00CI