

MICROFILMED

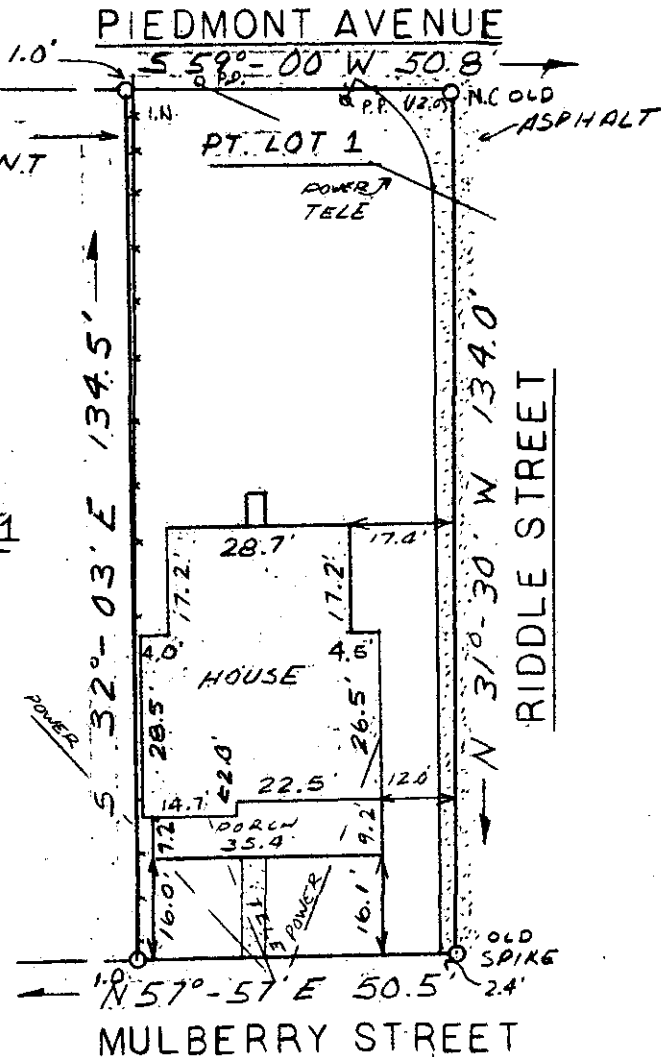

FILED
GREENVILLE CO. S.C.
AUG 3 2 51 PM '79
DONNIE S. TANKERSLEY
R.M.C.

This is to certify that on July 23, 1979, I surveyed the property shown on this plat, known as part of Lot 1 on plat of the L.D. Jennings Estate, recorded in the RMC Office of Greenville County in Plat Book E on page 156, and that the property lines, walls and buildings are as shown hereon; that the building located on said lot does not encroach or project on adjacent streets or property, and that no adjacent walls or buildings encroach or project on said premises, and that no utility lines cross this property except as shown hereon. This property is not located in a designated flood hazard area.

AUG 3 1979
4237
James R. Freeland
James R. Freeland RLS & PE 4781

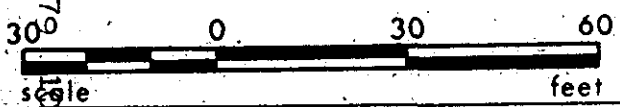

24-1-13

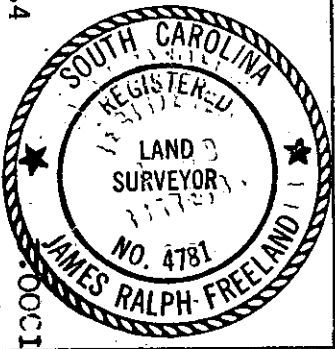

**STATE OF SOUTH CAROLINA
GREENVILLE COUNTY**

L. D. JENNINGS ESTATE

PT. LOT 1
PROPERTY OF
ESSIE COLE

FREELAND & ASSOCIATES
Engineers • Land Surveyors

GREENVILLE, S.C.

SURVEY <u>L.T.</u>
DRAWN <u>S.R.</u>
CHECK <u>M.C.</u>
SCALE <u>1" = 30'</u>
DATE <u>7-23-79</u>
DWG. NO. <u>79-3728</u>

SEAL