

AUG 2 11 12 AM '79
DONNIE S. TANKERSLEY
R.M.C.

NOTE: This lot is in a
flood hazard area.

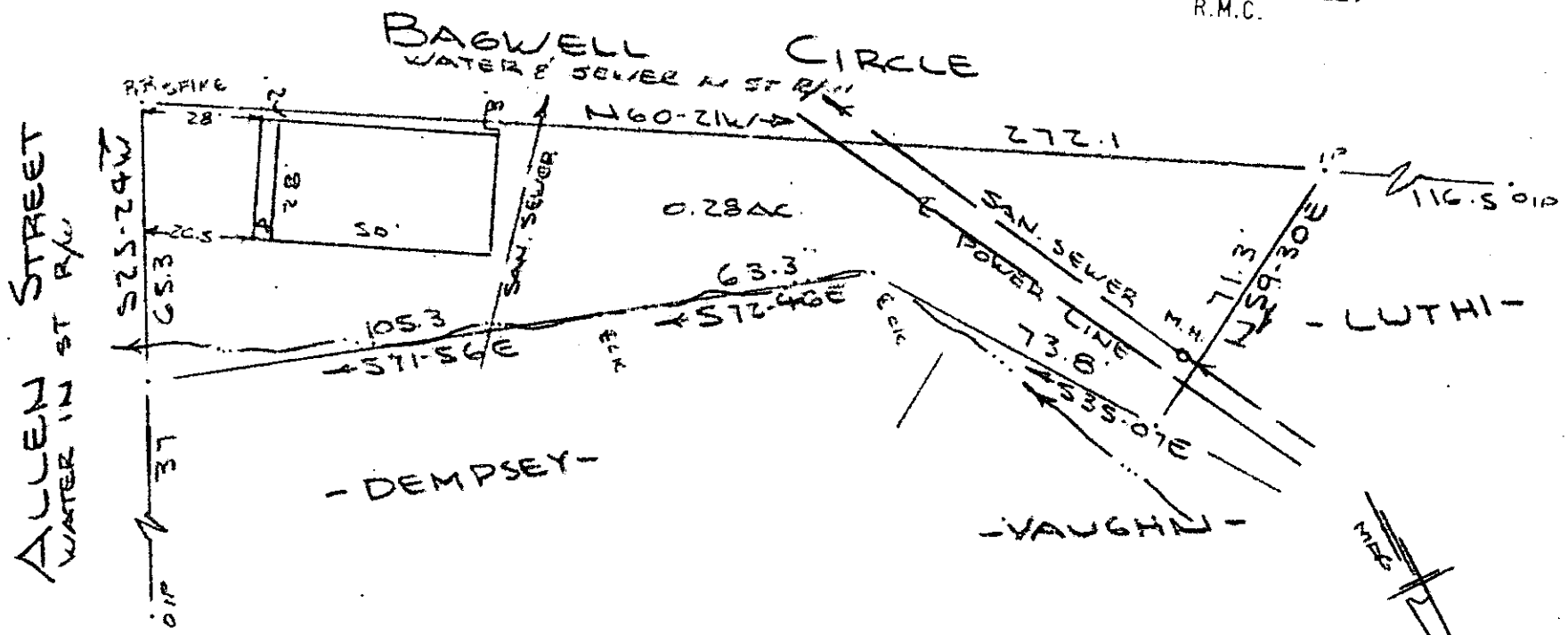

PROPERTY OF
JAMES BRUCE DEMPSEY & MARY LOUISE DEMPSEY
 NEAR GREENVILLE, S.C.
 SCALE: 1" = 40'
 30 JULY 1979

This is to certify that on the 30th day of July, 1979, I surveyed the property shown on this plat, being known as 0.28 acres on plat of PROPERTY OF JAMES BRUCE DEMPSEY & MARY LOUISE DEMPSEY and recorded in Plat Book at Page ; and that the property lines, walls and buildings are as shown hereon, and that the walls and buildings located on said lot do not encroach or project on adjacent street or property, and that no adjacent walls or buildings encroach or project on said premises, and no power lines cross this property except as shown hereon.

AUG 2 1979
 7-77-10

4121 ✓
 CAROLINA SURVEYING CO.
 112 Hanly St.
 Greenville, S. C.

R. B. Bruce
 R. B. Bruce, R.S. 1952

GCTO --- 1 AUG 2 79 619 3.00CI

212 @ 66

109-3-1.1

MICROFILMED