

MICROFILMED

FILED
GREENVILLE CO. S. C.

AUG 1 2 56 PM '79
DONNIE S. TANKERSLEY
R.M.C.

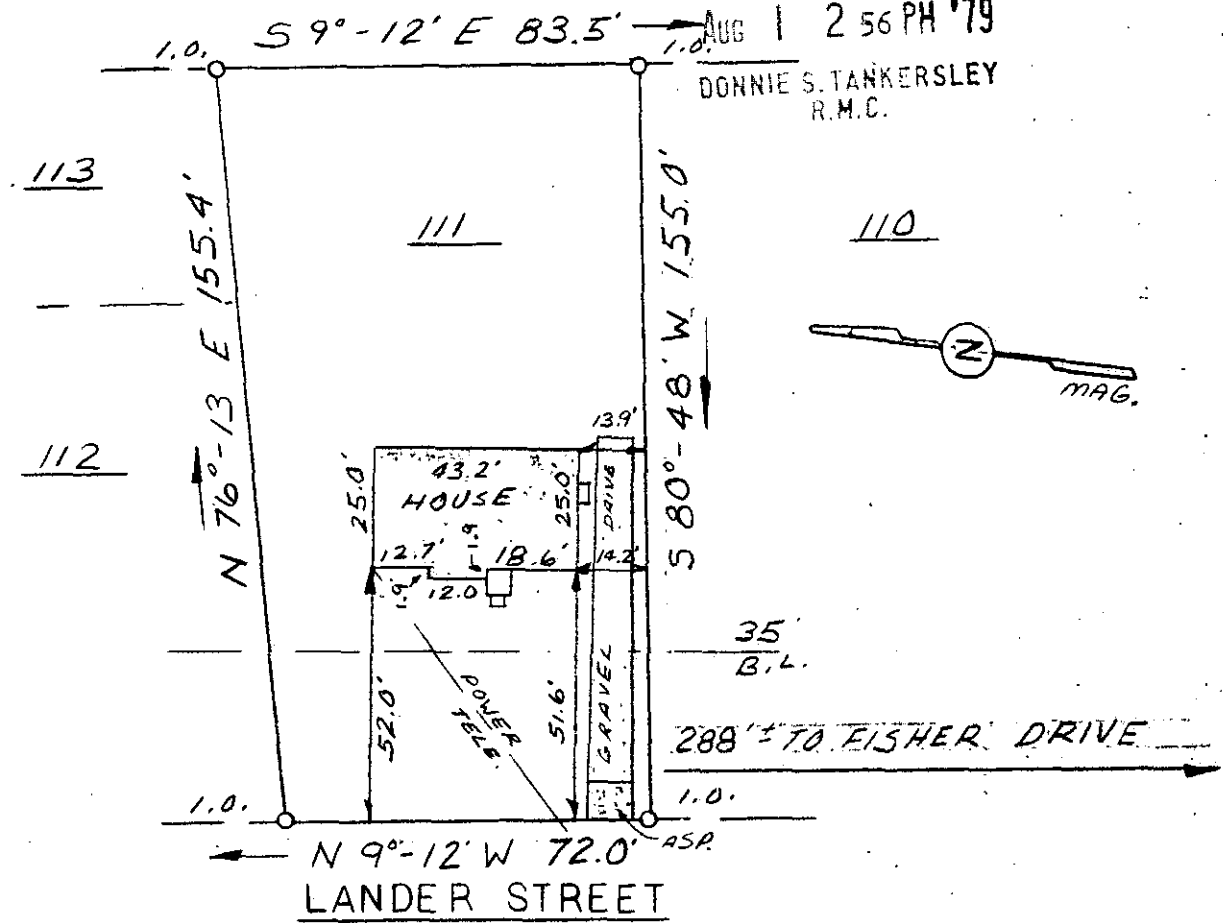

This is to certify that on July 20, 1979, I surveyed the property shown on this plat, known as Lot 111 on the plat of College Heights, recorded in the RMC Office of Greenville County in Plat Book P on page 75, and that the property lines, walls and buildings are as shown hereon; that the building located on said lot does not encroach or project on adjacent streets or property, and that no adjacent walls or buildings encroach or project on said premises, and that no utility lines cross this property except as shown hereon. This property is not located on a designated flood hazard area.

James R. Freeland
 James R. Freeland PLS & PE 4781



7-M-4 ✓ 3932

280-2-159

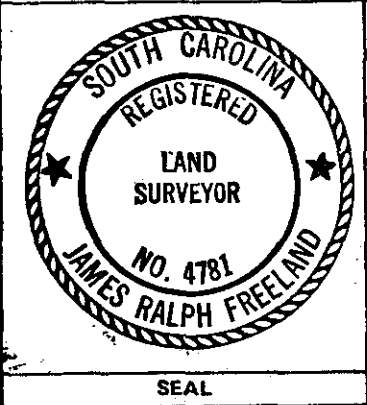

**STATE OF SOUTH CAROLINA
 GREENVILLE COUNTY**

COLLEGE HEIGHTS
LOT 111
 PROPERTY OF
RUSSELL W. HUNT
CHERYL S. HUNT

FREELAND & ASSOCIATES
 Engineers • Land Surveyors

GREENVILLE, S.C.

SURVEY JA.
 DRAWN S.P.
 CHECK M.C.
 SCALE 1" = 40'
 DATE 7-20-79
 DWG. NO. 79-3717