

FILED
GREENVILLE CO. S. C.

AUG 1 10:12 AM '79

DONNIE S. TANKERSLEY
R.M.C.

MICROFILMED

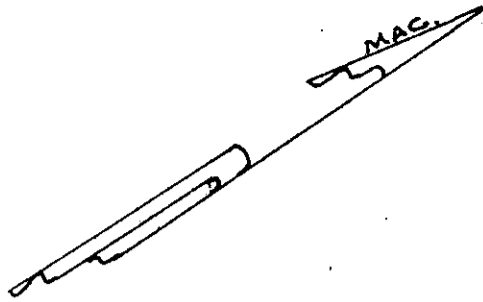

DREAMLAND WAY
N 53° 3' W
218.47

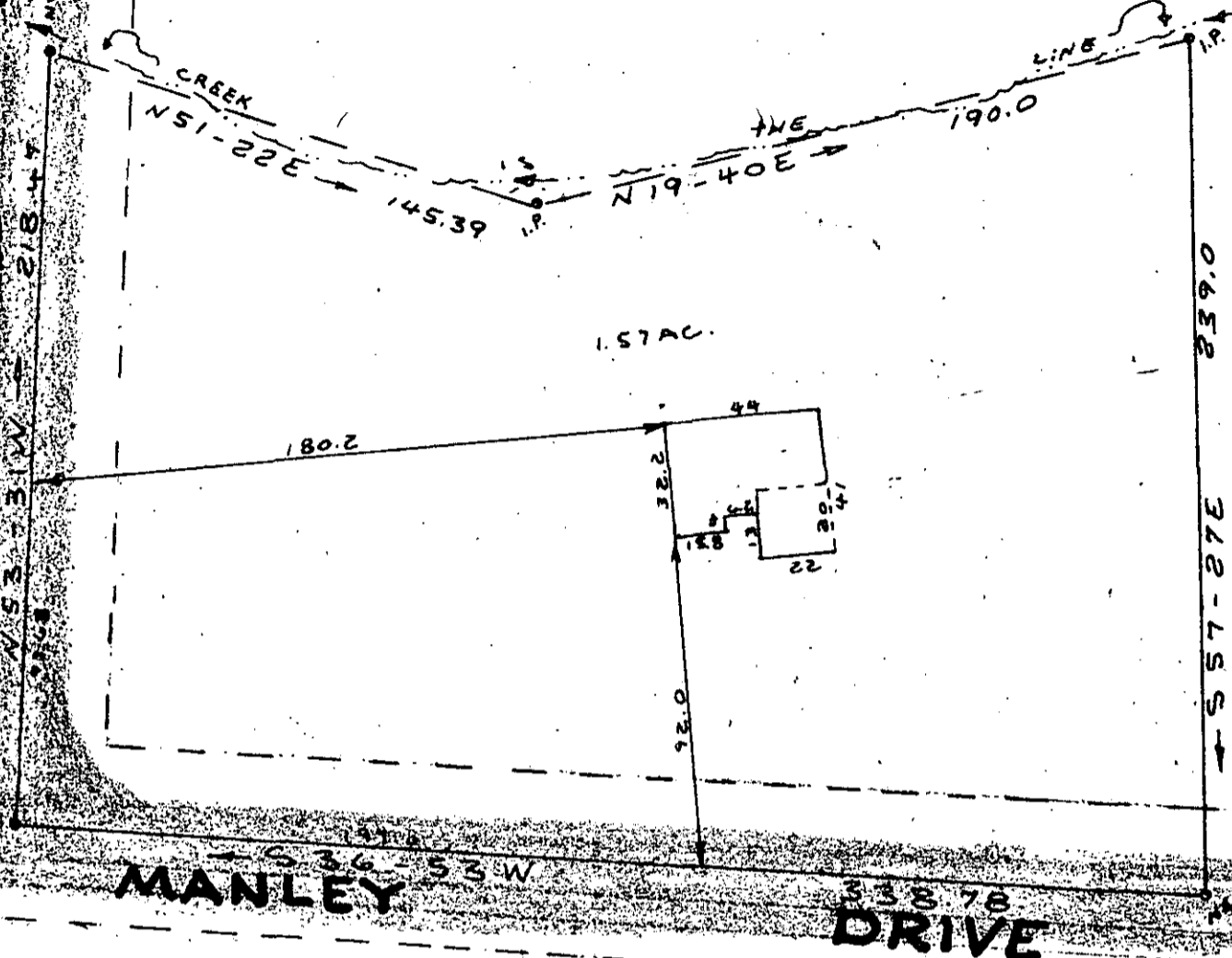

MANLEY DRIVE

SURVEYED _____ PLAT _____
PROPERTY _____ OF _____
LYMAN EUGENE HAWKINS
NEAR THE CITY OF GREENVILLE
GREENVILLE COUNTY S. C.
WEBB SURVEYING & MAPPING CO.
SCALE 1" = 50' JULY 1979

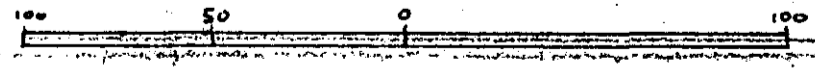

3939
7-M-1 AUG 1 1979
GCTD 2 AU1. 79 063 3.00CI
BLK. BK. REF. 443-1-26

I hereby certify that on July 31, 1979 I surveyed the above lot and the property lines, buildings and walls are as shown hereon, that no wall or buildings encroach on adjacent streets or property and no building or walls encroach or project on these premises and the structures are not within a flood hazard area.

Charles F. Webb
Charles F. Webb B.L. S.

